

TWP 18 S. R. 4 W. W.M.
 SECTION 5
**FINAL PROOF MAP
 FOR
 LAKE R. LUDINGTON**

TAX LOT 2900, MAP NO. 18-04-05
 LAKE COUNTY, OREGON
 MARCH 6, 1995

RECEIVED

WATER RESOURCES DEPT.
 LAKE COUNTY, OREGON

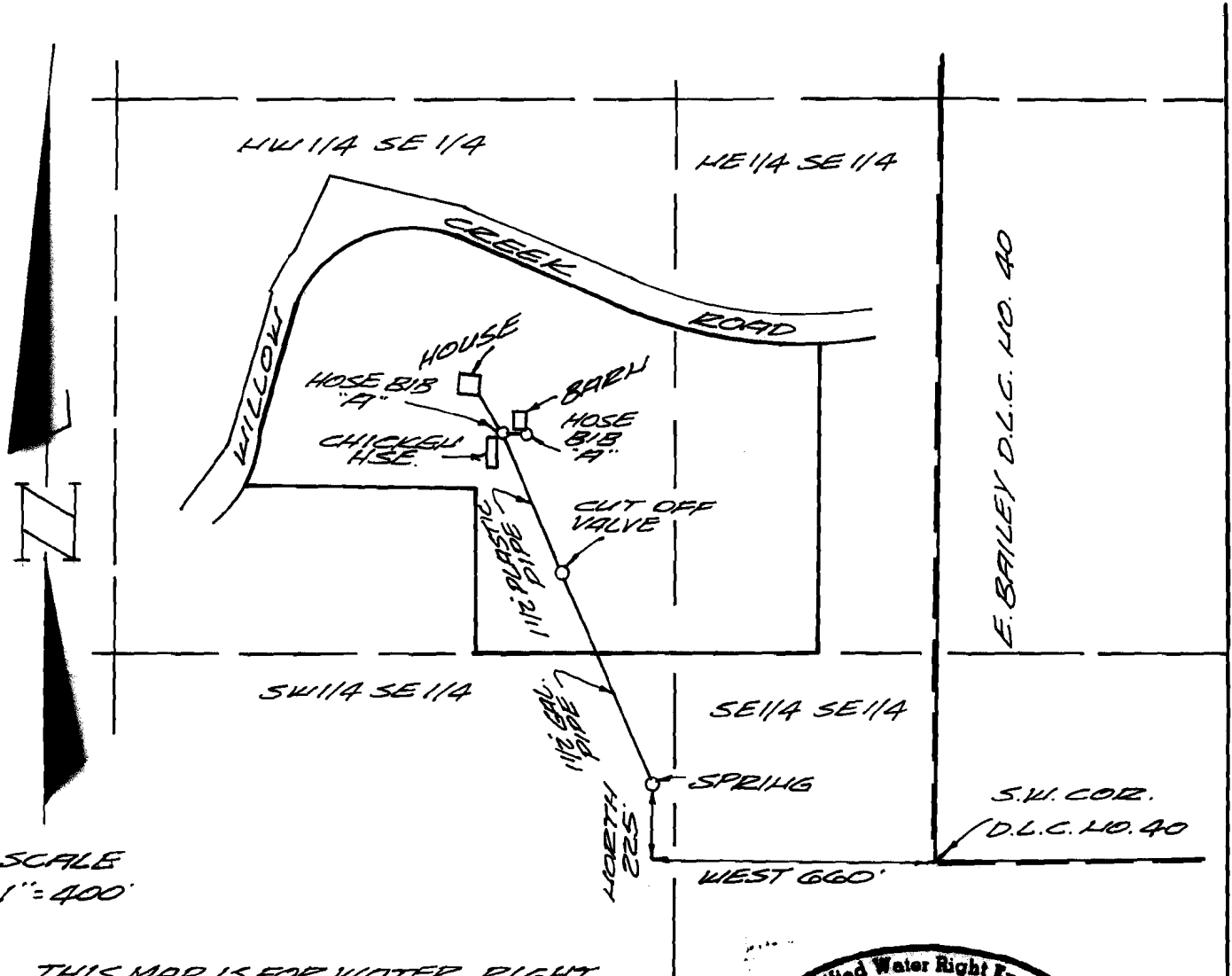

SCALE
 1" = 400'

THIS MAP IS FOR WATER RIGHT
 PURPOSE ONLY AND IS NOT INTENDED
 TO PROVIDE DIMENSIONS FOR
 LOCATING PROPERTY BOUNDARIES

FILE NO. SWR 241
 SURVEYED FEBRUARY 28, 1995
 BY: CHARLES W. GUILÉ

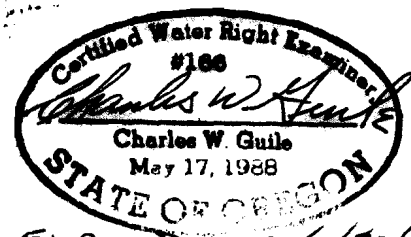

EXP. DATE 6/30/1995

CHARLES W. GUILÉ
 & ASSOCIATES, CO.
 Land Surveying
 52 Centennial Loop
 Eugene, OR 97401

5	4
8	9

93-27