

T. 22 S., R. 10 W., W.M.  
 T. 21 S., R. 10 W., W.M.

SCALE: 1" = 1320'

THE PURPOSE OF THIS MAP IS TO IDENTIFY THE LOCATION OF THE WATER RIGHT. IT IS NOT INTENDED TO PROVIDE INFORMATION RELATIVE TO THE LOCATION OF PROPERTY OWNERSHIP BOUNDARY LINES.



NOTE: STOCKWATER DIRECT  
 entire length of Harvey Creek,  
 from upper property line to the  
 Umpqua River.

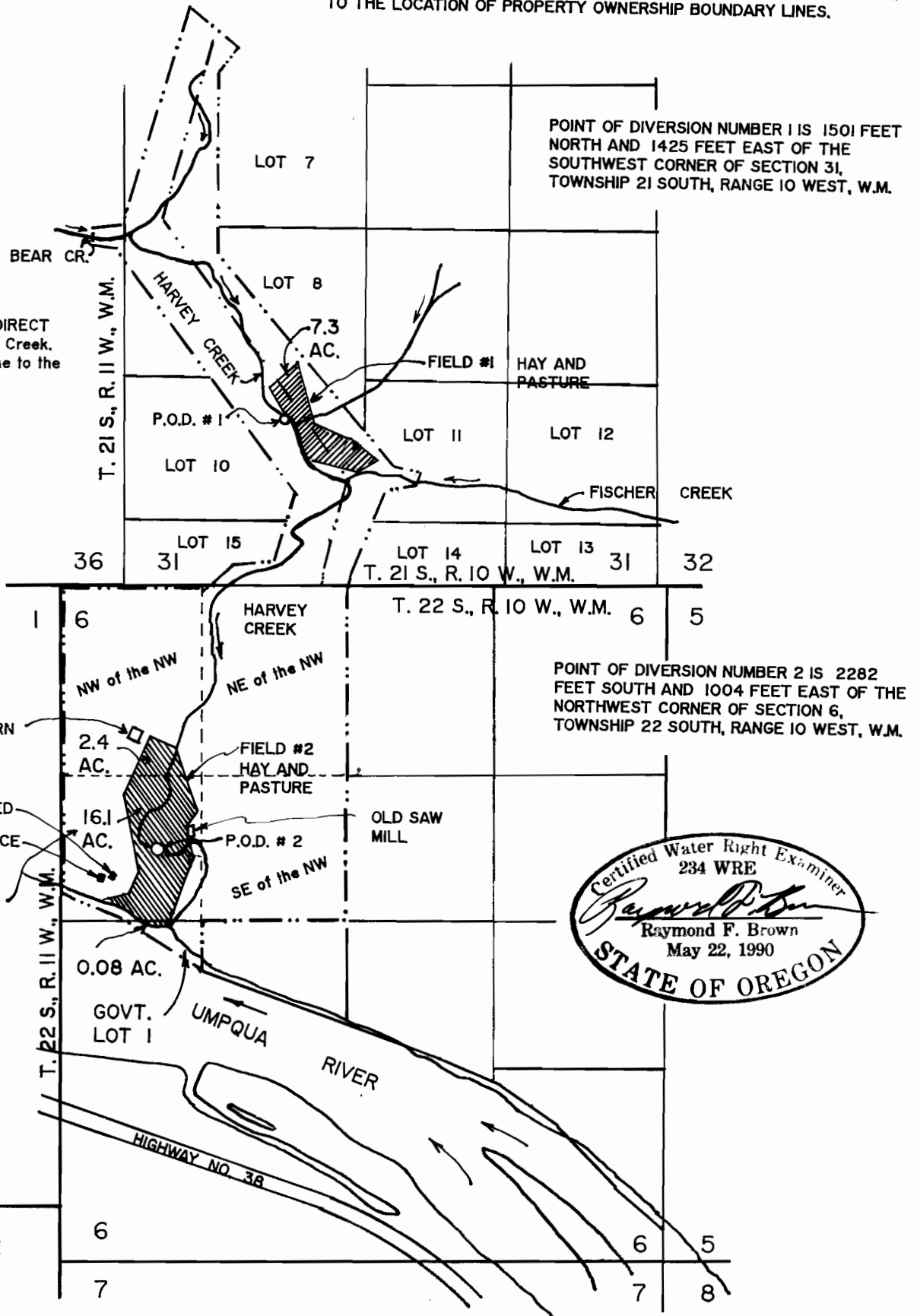

POINT OF DIVERSION NUMBER 1 IS 1501 FEET NORTH AND 1425 FEET EAST OF THE SOUTHWEST CORNER OF SECTION 31, TOWNSHIP 21 SOUTH, RANGE 10 WEST, W.M.

POINT OF DIVERSION NUMBER 2 IS 2282 FEET SOUTH AND 1004 FEET EAST OF THE NORTHWEST CORNER OF SECTION 6, TOWNSHIP 22 SOUTH, RANGE 10 WEST, W.M.

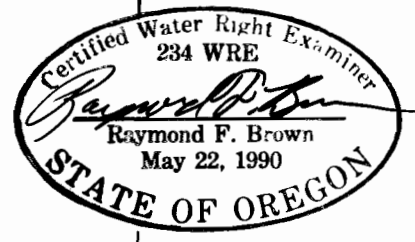

PRE 1909 VESTED RIGHT  
 SURVEY

IN NAME OF

MARK DREW MCCRARY and MARGO TERESA MCCRARY

SURVEYED: DEC. 14, 1992 BY: R. F. BROWN