

T26S, R5W, WM

RECEIVED

NOV 19 1987

SCALE 1" = 1320'
COUNTY OF DOUGLAS

WATER RESOURCES DEPT
SALMON, OREGON

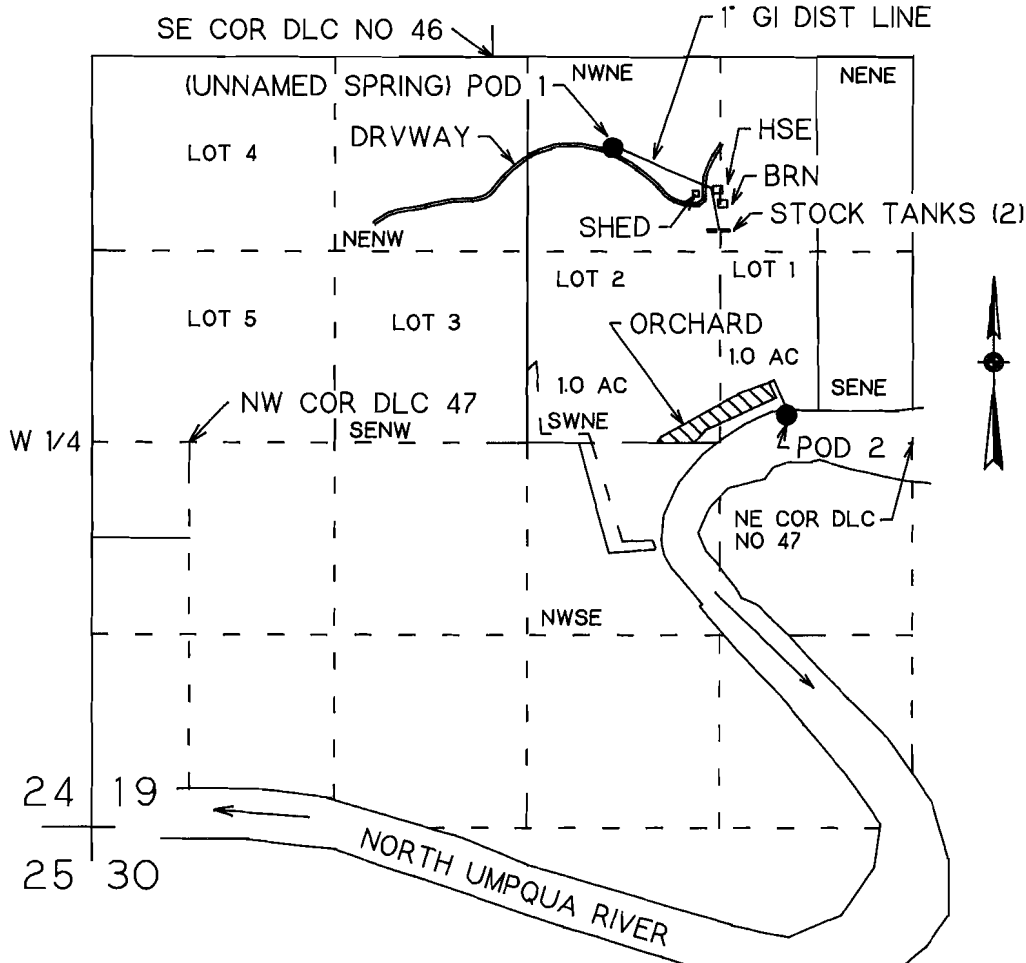

POD 1 IS 620 FT S AND 830 FT E FROM SE COR DLC NO 46

POD 2 IS 2450 FT S AND 2020 FT E FROM SE COR DLC NO 46

VESTED WATER RIGHT MAP

PRE-1909 CLAIM OF BENEFICIAL USE

THIS IS A LOCATION MAP FOR A VESTED WATER RIGHT BY PHILIP A WASSOM, OR CAROLYN BATSCH, OR MABEL WASSOM. THIS MAP IS FOR THE PURPOSE OF IDENTIFYING THE LOCATION OF THE VESTED WATER RIGHT ONLY AND IS NOT INTENDED TO PROVIDE LEGAL DIMENSIONS OR LOCATIONS OF PROPERTY OWNERSHIP LINES.

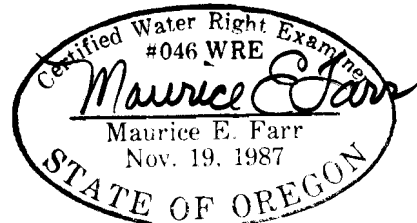

EXPIRES 12-31-95