

TOWNSHIP 23 SOUTH

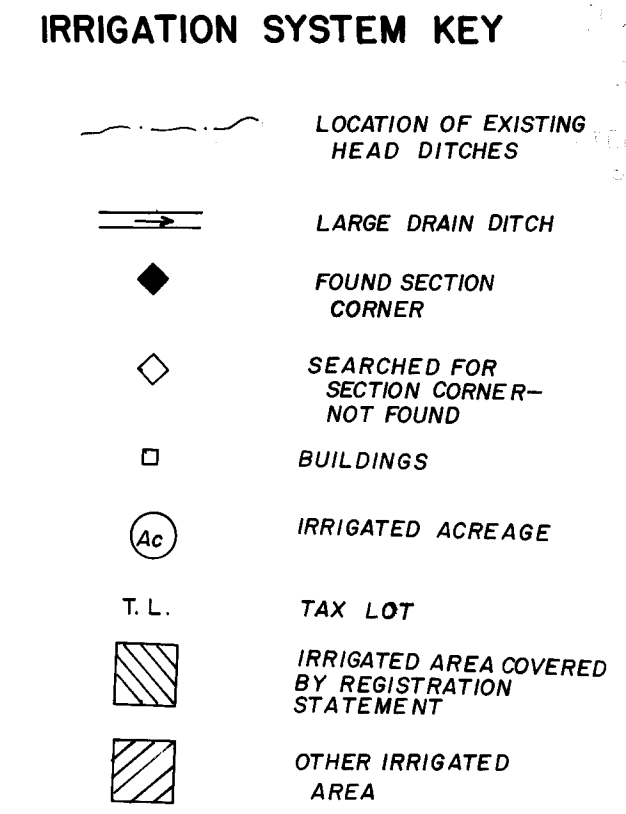
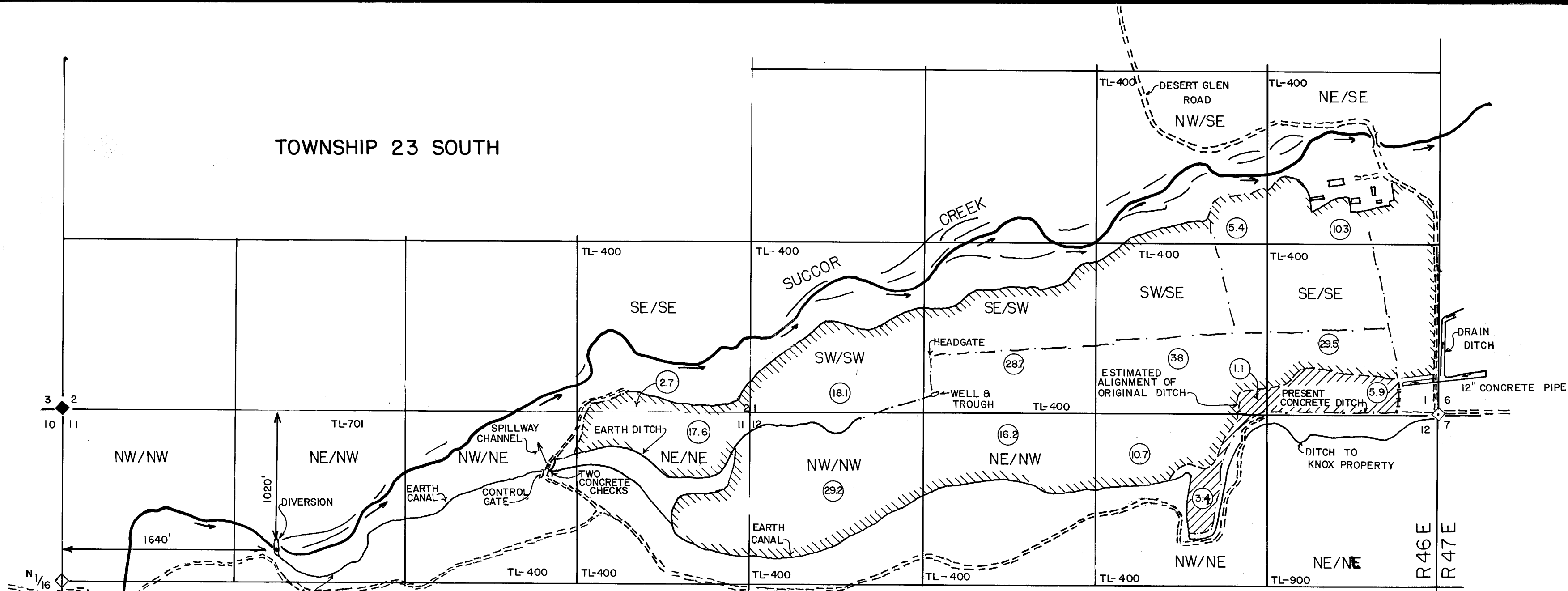

NOTES

1. THIS MAP IS FOR THE PURPOSE OF LOCATING A WATER RIGHT AND IS NOT INTENDED TO PROVIDE LEGAL DIMENSIONS FOR LOCATIONS OF PROPERTY BOUNDARIES.
2. CONCRETE DITCHES HAVE A 1 FT BOTTOM WIDTH, 1:1 SIDE SLOPES, AND 1.2 FT DEPTH.

THE LARGE DRAIN DITCH IS APPROXIMATELY 25 FT WIDE AND 10 FT DEEP.

THE EARTH HEAD DITCHES ARE APPROXIMATELY 2 FT WIDE AND 1 FT DEEP.
3. DISTANCES SHOWN ON THIS MAP WERE OBTAINED FROM A COMBINATION OF FIELD SURVEYS AND AERIAL PHOTOGRAPHS.
4. TAX LOT INFORMATION
TAX LOT 400 - HAROLD & IRENE MARKLEY
TAX LOT 701 - NELSON R. JOHNSON
TAX LOT 900 - B. JOHNSON

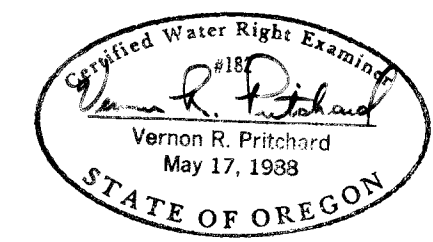

VERN PRITCHARD 473-3612
P.O. BOX 134
VALE, OREGON 97918

HAROLD MARKLEY
WATER RIGHTS APPLICATION
DRAWN *Diana H. Pritchard* SCALE 1" = 660'
APPROVED *Vernon R. Pritchard* DWG NO. 007
DATE December 23, 1992 SHEET 1 OF 1