

RECEIVED

DEC 28 1992

WATER RESOURCES DEPT.  
SALEM, OREGON

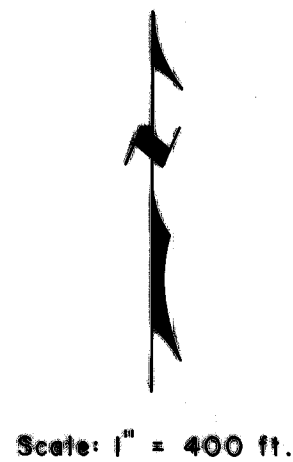
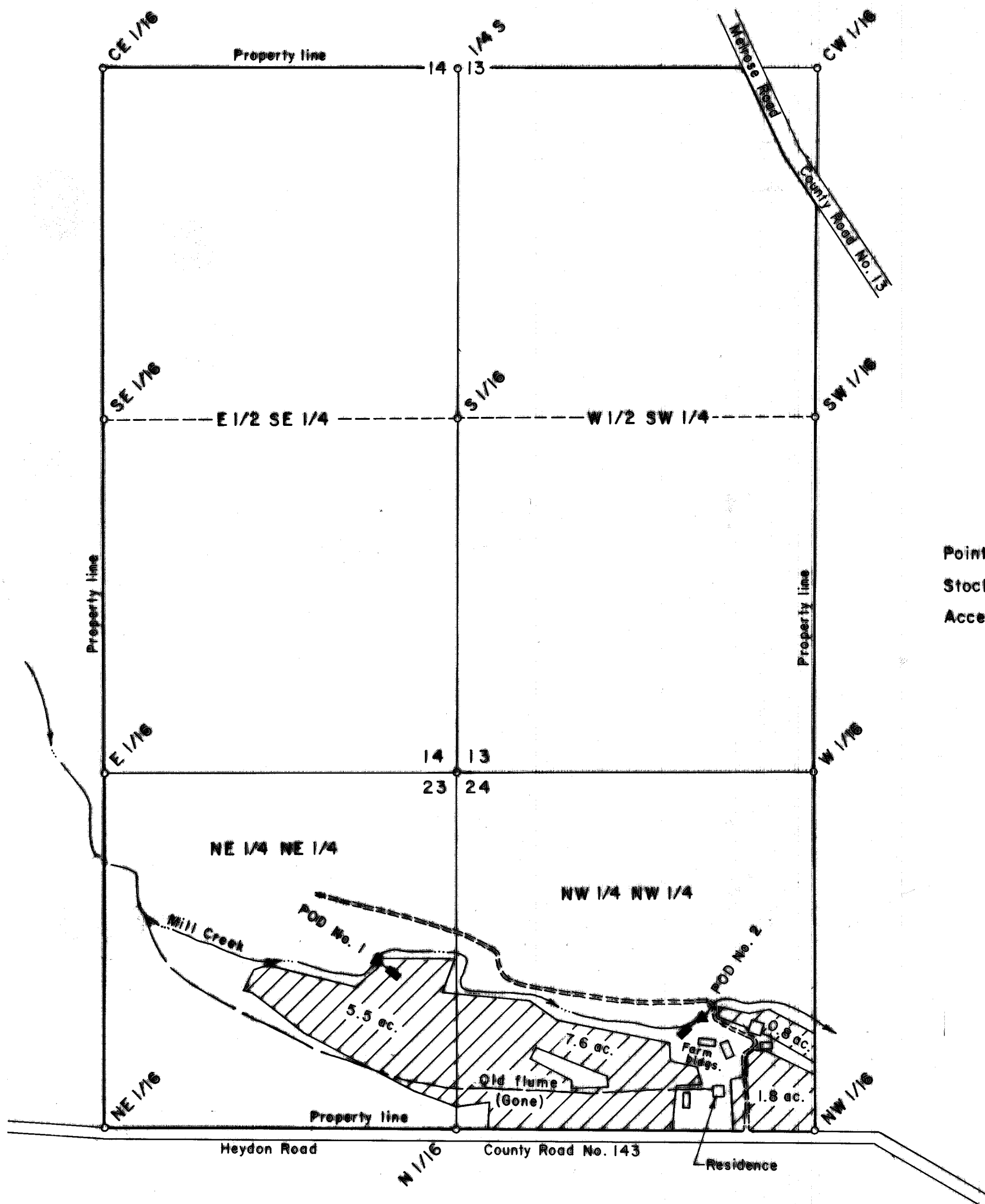

LEGEND

- Point of diversion
- Stock watering trough
- Access road

No.	Description	POINTS OF DIVERSION Corner Tie	No. of Sheep	1/4 1/4 Section
1	Mill Cr.	700 ft. South & 290 ft. West of the NE corner of Section 23	100	NE 1/4 NE 1/4 Section 23
2	"	920 ft. South & 920 ft. East of the NW corner of Section 24	100	NW 1/4 NW 1/4 Section 24

**WATER USE REGISTRATION MAP FOR ADJUDICATION**  
in the NE 1/4 NE 1/4 of Section 23 and in the  
NW 1/4 NW 1/4 of Section 24, T 26 S, R 7 W,  
W. M., Douglas County, Oregon

Application No. \_\_\_\_\_

Permit No. \_\_\_\_\_

For: Douglas R. Doerner  
461 Heyden Road  
Roseburg, Oregon 97470

By: Shaner Engineering, Inc.  
P. O. Box 1430  
Roseburg, Oregon 97470

December 24, 1992

