

**PRE-1909 VESTED WATER RIGHTS MAP SWR-270
 LOCATED IN PORTIONS OF SECTIONS 26,27, AND 35
 T. 23 S., R. 12 W., W. M. COOS COUNTY, OREGON**

Date Surveyed: January 19, 1994
 Prepared For: George Walker
 Prepared By: Dennis Goude

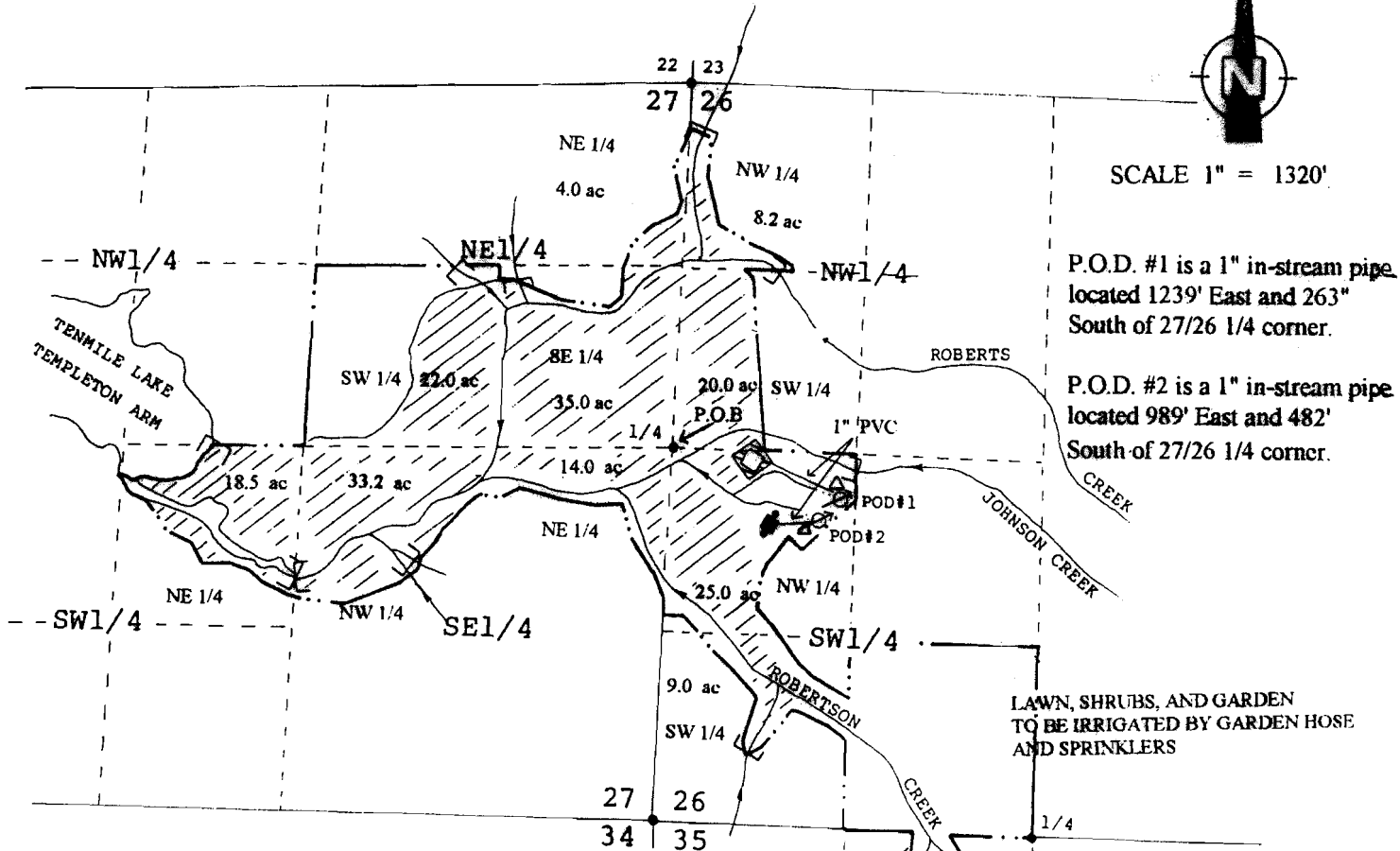

SCALE 1" = 1320'



P.O.D. #1 is a 1" in-stream pipe located 1239' East and 263" South of 27/26 1/4 corner.

P.O.D. #2 is a 1" in-stream pipe located 989' East and 482" South of 27/26 1/4 corner.

LAWN, SHRUBS, AND GARDEN TO BE IRRIGATED BY GARDEN HOSE AND SPRINKLERS

LEGEND

- P.O.D.
- P.O.B. 1/4 CORNER 27/26
- BARN AND STOCK TROUGHS
- IN-STREAM STOCK USE
- IRRIGATION
- RESIDENCE
- STORAGE TANK
- PROPERTY LINE
- STREAM



TELEPHONE 267-2872
 FAX 267-0588
 705 SO. 4TH, P.O. BOX 118
 COOS BAY, OREGON 97420

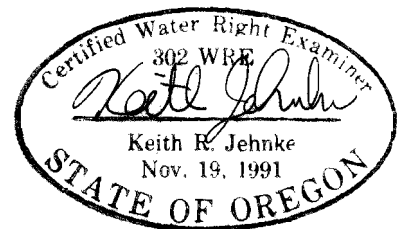

THE PREPARATION OF THIS MAP WAS FOR THE PURPOSE OF IDENTIFYING THE LOCATION OF THE WATER RIGHT ONLY AND HAS NO INTENT TO PROVIDE DIMENSIONS OR LOCATION OF PROPERTY OWNERSHIP LINES.