

T. 22 S., R. 11 W., W.M.

RECEIVED
DEC 29 1992

WATER RIGHTS DIVISION
SALEM, OREGON

SCALE: 1" = 400'

THE PURPOSE OF THIS MAP IS TO IDENTIFY THE LOCATION OF THE WATER RIGHT. IT IS NOT INTENDED TO PROVIDE INFORMATION RELATIVE TO THE LOCATION OF PROPERTY OWNERSHIP BOUNDARY LINES.

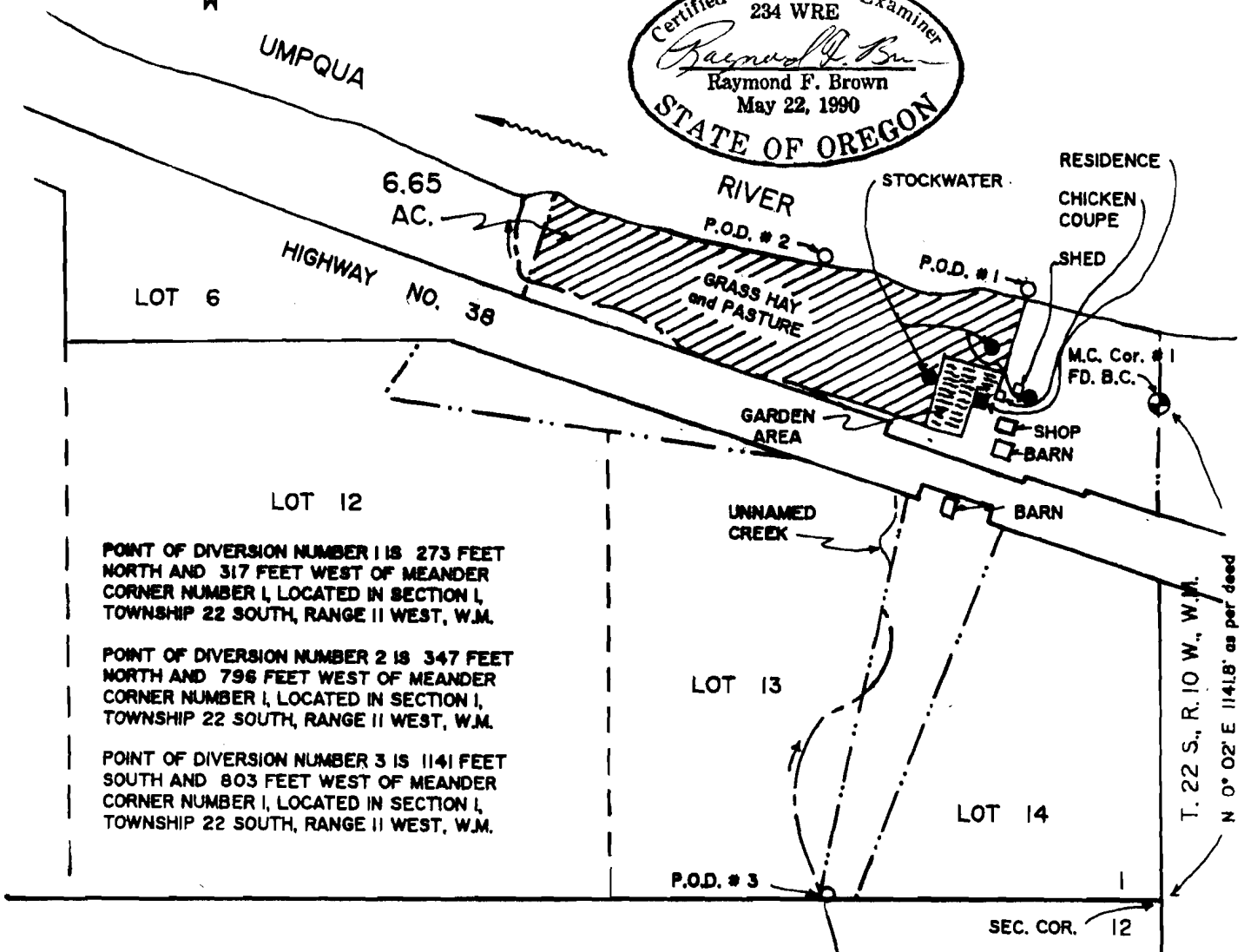
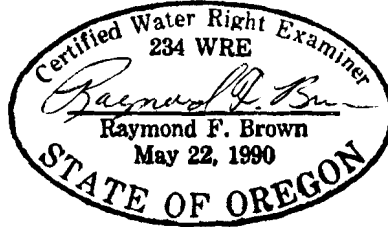

POINT OF DIVERSION NUMBER 1 IS 273 FEET NORTH AND 317 FEET WEST OF MEANDER CORNER NUMBER 1, LOCATED IN SECTION 1, TOWNSHIP 22 SOUTH, RANGE 11 WEST, W.M.

POINT OF DIVERSION NUMBER 2 IS 347 FEET NORTH AND 796 FEET WEST OF MEANDER CORNER NUMBER 1, LOCATED IN SECTION 1, TOWNSHIP 22 SOUTH, RANGE 11 WEST, W.M.

POINT OF DIVERSION NUMBER 3 IS 1141 FEET SOUTH AND 803 FEET WEST OF MEANDER CORNER NUMBER 1, LOCATED IN SECTION 1, TOWNSHIP 22 SOUTH, RANGE 11 WEST, W.M.

T. 22 S., R. 10 W., W.M.
N 0° 02' E 1141.8' as per deed

PRE 1909 VESTED RIGHT SURVEY

IN NAME OF

EDLA ANSAMA and ALFRED E. ANSAMA

SURVEYED: DEC. 16, 1992 BY: R. F. BROWN