

RECEIVED

FEB 18 1994

WATER RESOURCES DEPT.
SALEM, OREGON

T27S, R6W, WM

SCALE 1" = 1320'

SWR-276

DOUGLAS COUNTY

MAP 1 OF 2

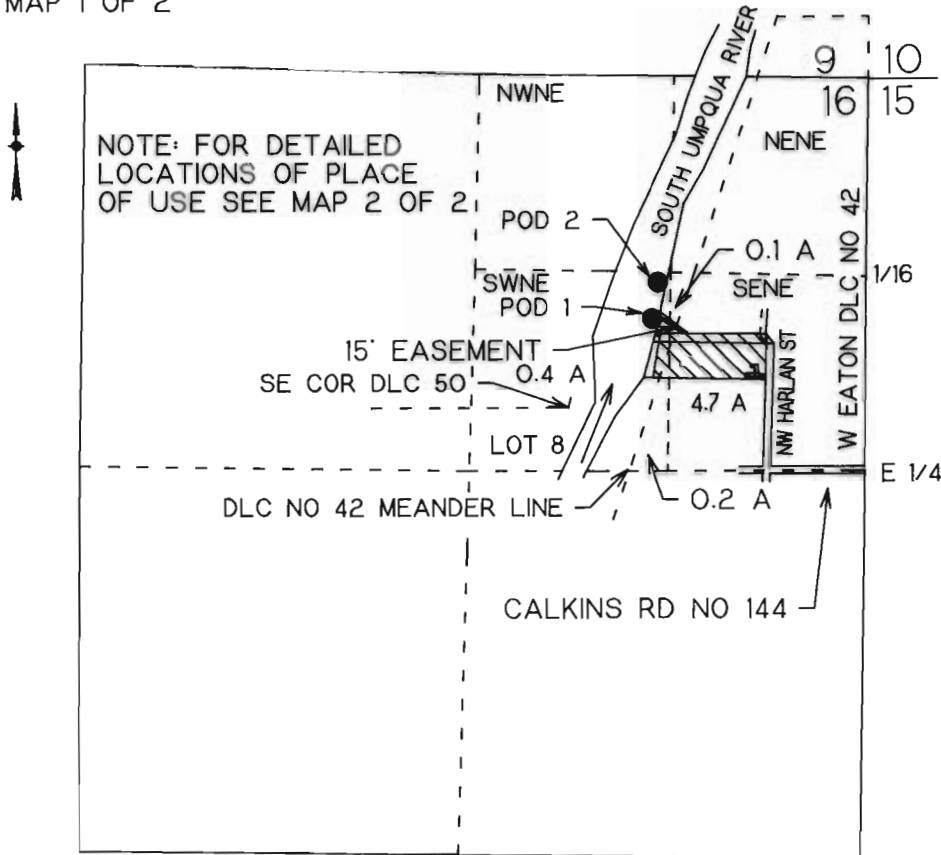

POD 1 IS 270 FT S AND 1470 FT W FROM NE COR SE1/4NE1/4 SEC 16
 POD 2 IS 20 FT S AND 1430 FT W FROM NE COR SE1/4NE1/4 SEC 16

VESTED WATER RIGHT MAP

PRE-1909 CLAIM OF BENEFICIAL USE

THIS IS A LOCATION MAP FOR A VESTED WATER RIGHT BY ARNOLD OR MILDRED RANKIN. THIS MAP IS FOR THE PURPOSE OF IDENTIFYING THE LOCATION OF THE VESTED WATER RIGHT ONLY AND IS NOT INTENDED TO PROVIDE LEGAL DIMENSIONS OR LOCATIONS OF PROPERTY OWNERSHIP LINES.

Certified Water Right Examiner
 #046 WRE
Maurice E. Farr
 Maurice E. Farr
 Nov. 19, 1987
 STATE OF OREGON

EXPIRES 12-31-95

T27S, R6W, WM

SCALE 1" = 400'

DOUGLAS COUNTY

SWR-276 WATER RESOURCES DEPT.
SALEM, OREGON



RECEIVED

FEB 18 1994

MAP 2 OF 2

ALL HATCHED AREAS SHOWN BELOW HAVE EXISTING WATER RIGHTS AND ALL SUCH HATCHED AREAS ARE PRE-1909 CLAIMED PLACES OF USE

EXISTING WATER RIGHT

-  PERMIT 22296
POD 2
-  PERMIT 33007
TRANSFER G74
POD 1
-  PERMIT 33007
POD 1

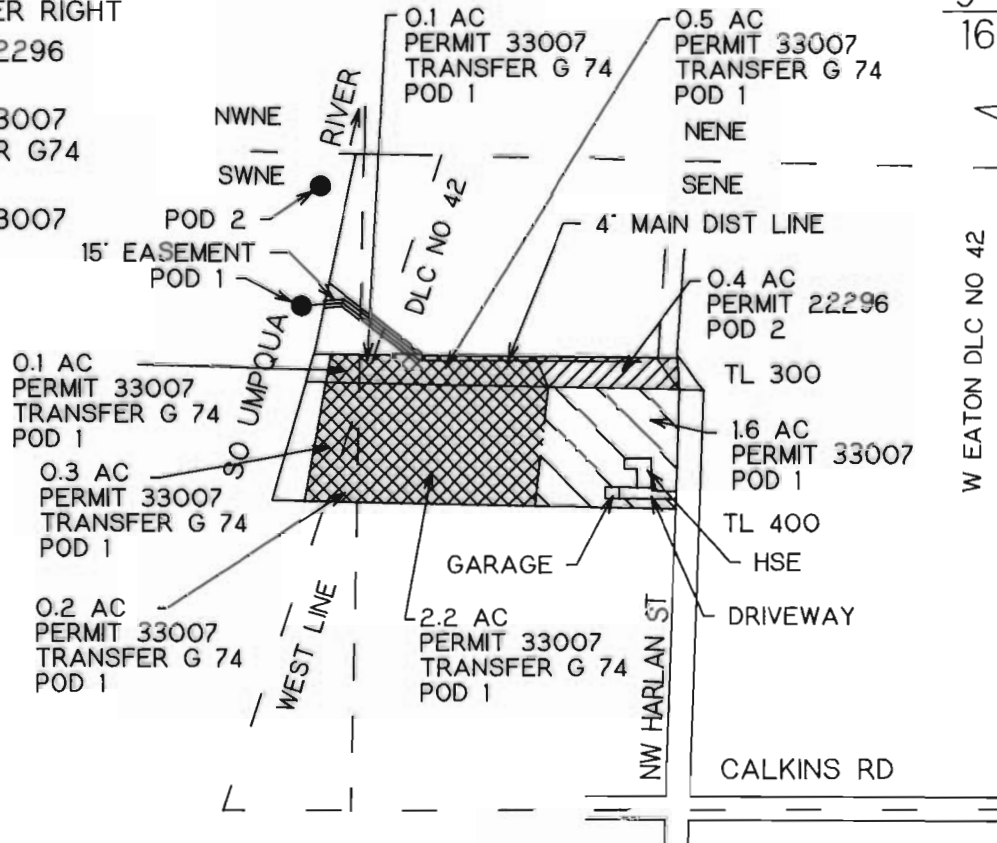

POD 1 IS 270 FT S AND 1470 FT W FROM NE COR SE1/4NE1/4 SEC 16
POD 2 IS 20 FT S AND 1430 FT W FROM NE COR SE1/4NE1/4 SEC 16

VESTED WATER RIGHT MAP

PRE-1909 CLAIM OF BENEFICIAL USE

THIS IS A LOCATION MAP FOR A VESTED WATER RIGHT BY ARNOLD OR MILDRED RANKIN. THIS MAP IS FOR THE PURPOSE OF IDENTIFYING THE LOCATION OF THE VESTED WATER RIGHT ONLY AND IS NOT INTENDED TO PROVIDE LEGAL DIMENSIONS OR LOCATIONS OF PROPERTY OWNERSHIP LINES.

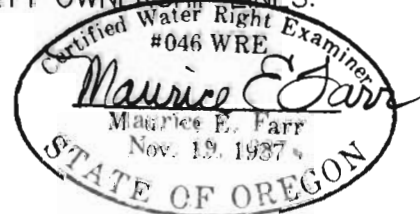

EXPIRES 12-31-95