

T30S R5W WM
SECTION 34

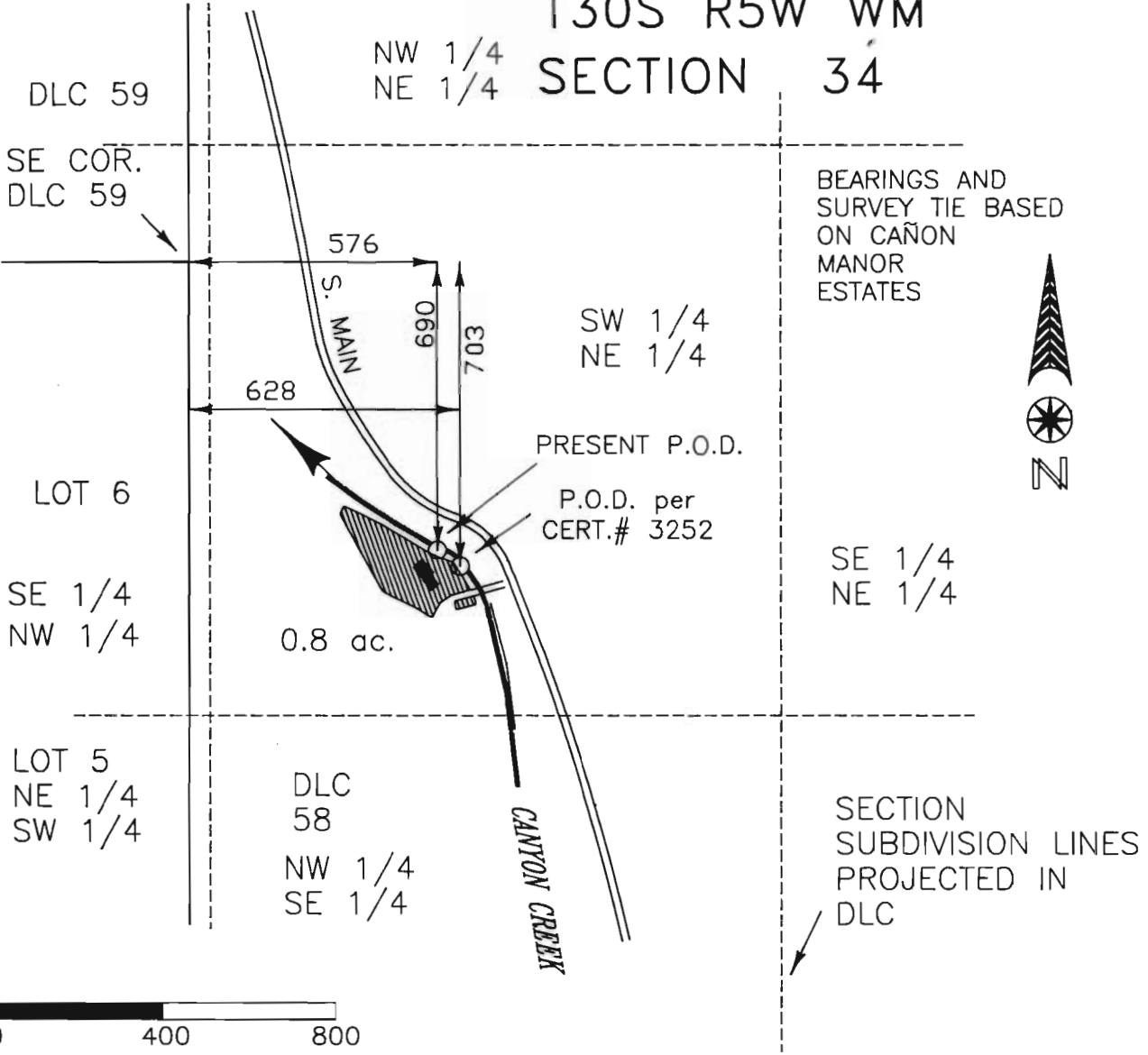

NOTE: THE IRRIGATED AREA APPEARS TO COVER THE LAND UNDER CERT. # 3252

SURVEY OF CLAIM FOR VESTED WATER RIGHT

IN NAME OF *Carol Malmay*

DATE December 26, 1992
BY: WILLIAM J. RUPPERT
P.O. BOX 1564
MYRTLE CREEK, OR 97457

