

PRE-1909 VESTED WATER RIGHTS MAP SWR-287

Peters Tract in
 Section 33 & 34 T. 20 S., R. 11 W.
 Section 3 T. 21 S., R. 11 W. W.M.
 Douglas County, OR



1" = 1320'

PREPARED FOR: MARJORIE PETERSON
PREPARED BY: DENNIS GOUDE
SURVEY DATE: 10/21/93

RECEIVED

DEC 21 1993

WATER RESOURCES DEPT.
 SALEM, OREGON

P.O.D. is 920' East and
 621' North of the S1/16
 corner of Sec. 33/34

Note: POD is a 24" dia X 30" tall
 concrete and plastic in-stream
 collection device.

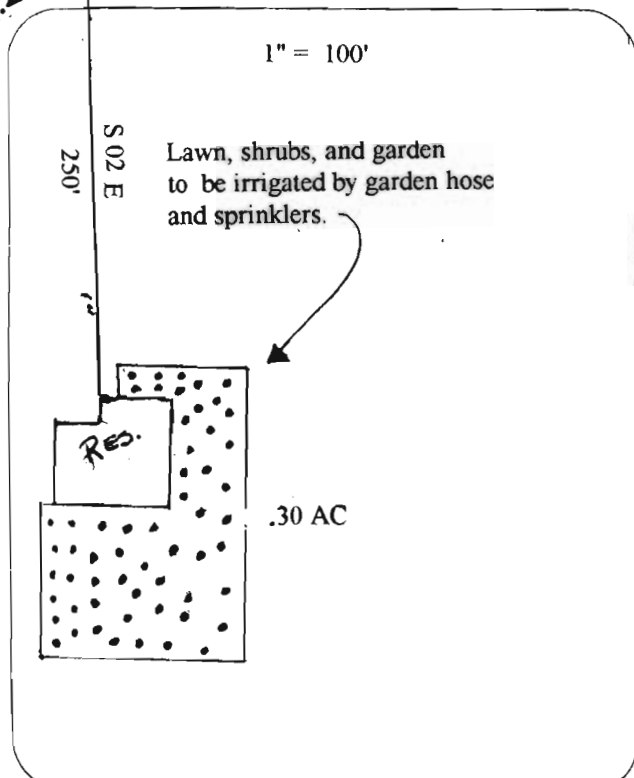
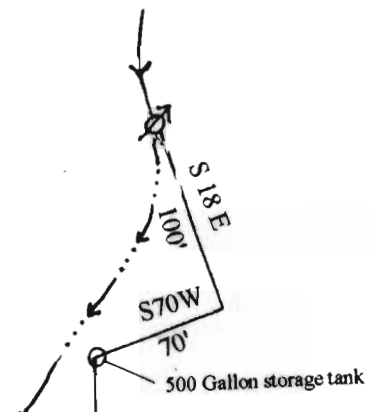
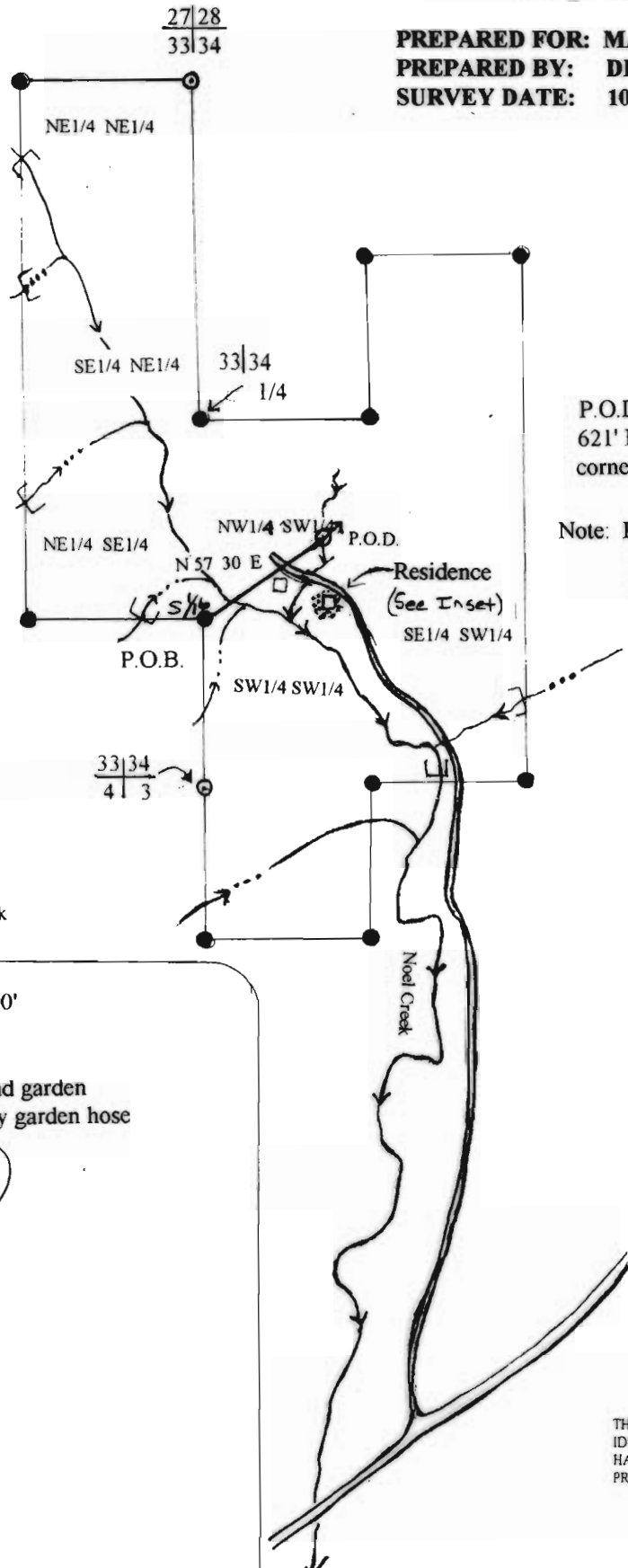

Legend

- P.O.D.
- [Stock Use]
- Creek
- Road
- Area Irrigated

EXAMINERS DISCLAIMER STATEMENT

THE PREPARATION OF THIS MAP WAS FOR THE PURPOSE OF IDENTIFYING THE LOCATION OF THE WATER RIGHT ONLY AND HAS NO INTENT TO PROVIDE DIMENSIONS OR LOCATION OF PROPERTY OWNERSHIP LINES.