

Section 2 Township 29S Range 12W W.M.
 Coos County

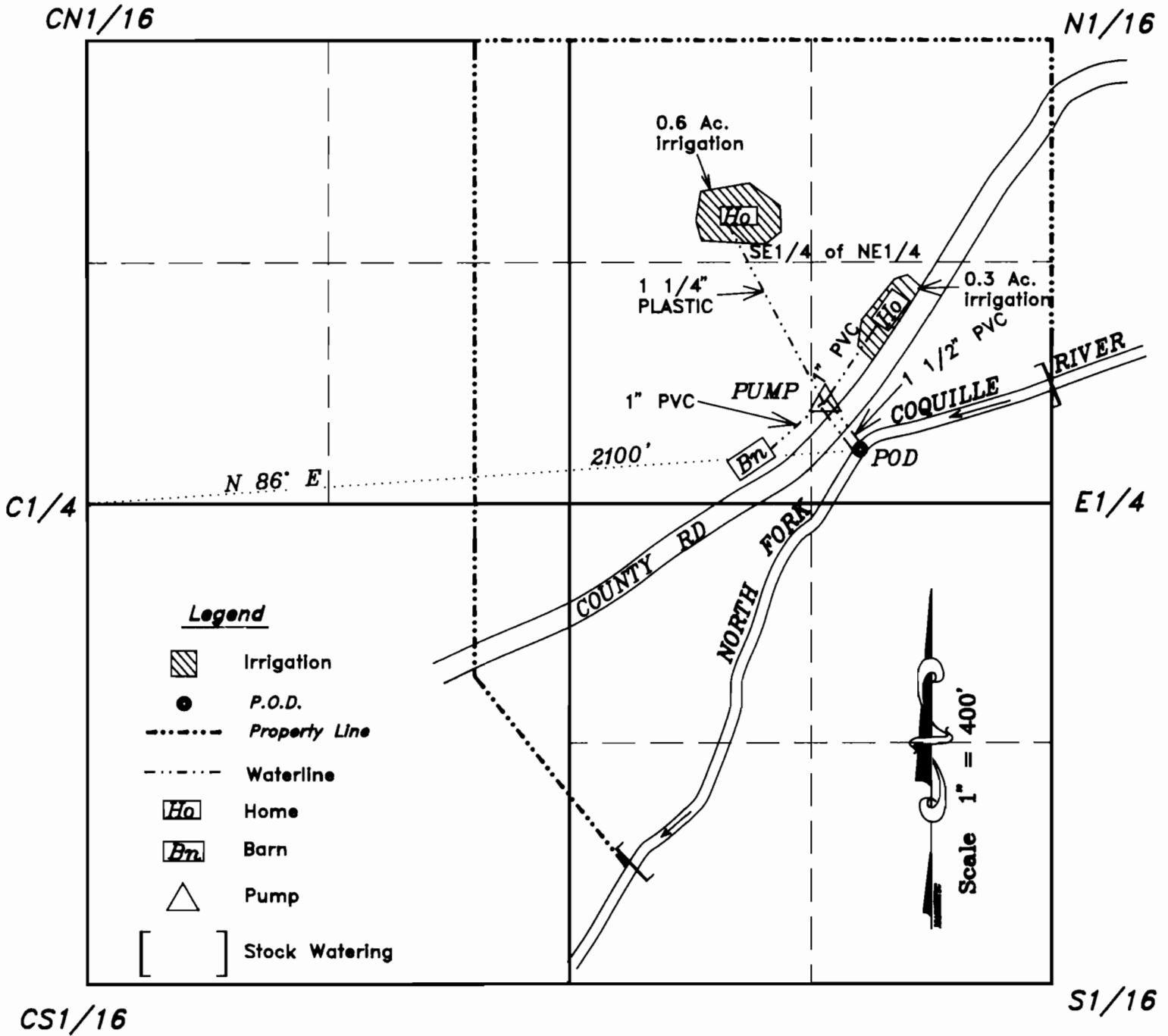

EXAMINERS DISCLAIMER STATEMENT

NOTE:

The P.O.D. and Waterline is entirely located on property owned by the applicant.

The preparation of this map was for the purpose of identifying the location of the Water Right only and has no intent to provide dimensions or location of property ownership lines.

PRE 1909 VESTED WATER RIGHTS

IN THE NAME OF

Sam Clark

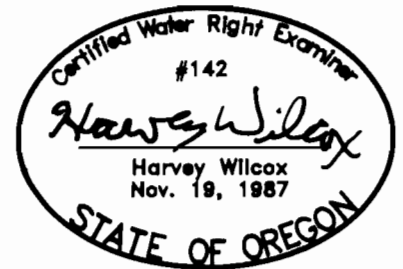

Surveyed on December 18, 1992 by H.A. Wilcox