

SECTION 22, T29S, R4W, WM

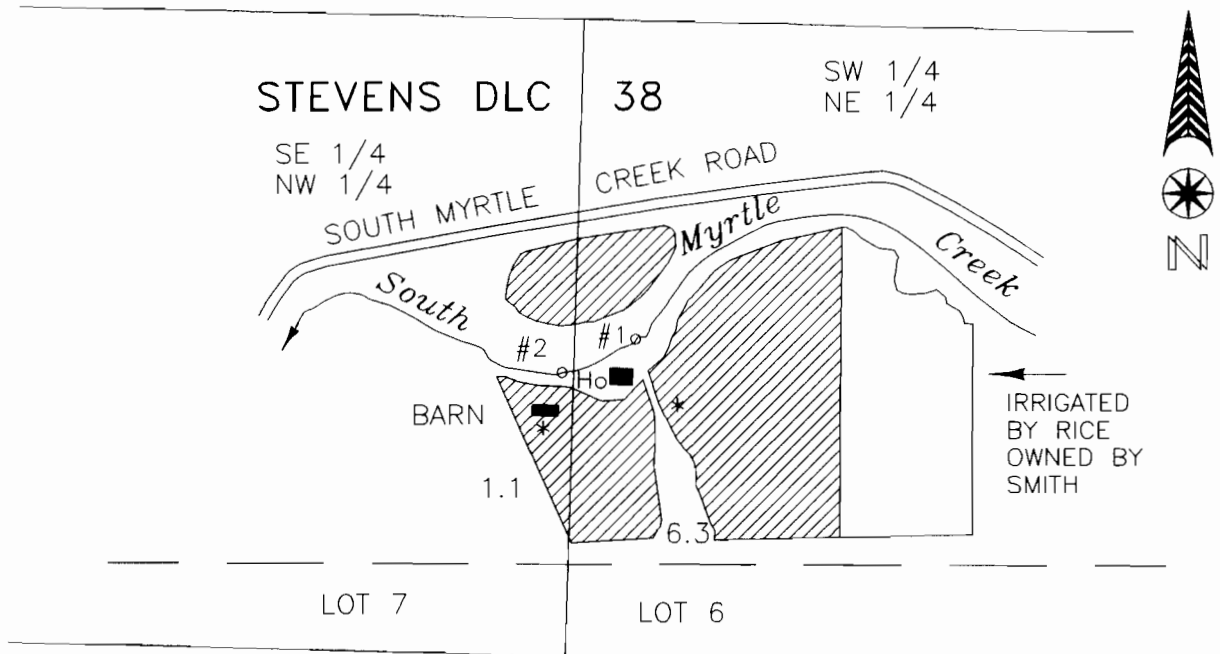

DIVERSION POINT #1 IS 660 FT. NORTH AND 140 FT. EAST FROM CENTER SECTION 22
DIVERSION POINT #2 IS 590 FT. NORTH AND 20 FT. WEST FROM CENTER SECTION 22

THIS MAP IS TO BE USED FOR WATER RIGHT PURPOSES ONLY

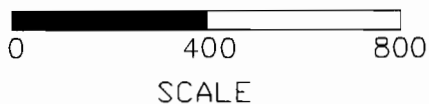

* STOCK WATER FACILITIES

MAP TO ACCOMPANY CLAIM FOR VESTED WATER RIGHT
IN NAME OF
Mark Wade & Theodora D. Rice

DATE JAN 9, 1993

BY: WILLIAM J. RUPPERT
P.O. BOX 1564
MYRTLE CREEK, OR 97457