

PRE-1909 VESTED WATER RIGHTS MAP

AREA OF USE LOCATED IN THE NW1/4 OF THE NW 1/4 (GOVT. LOT 4) OF SECTION 4, T. 25 S., R. 11 W., W.M., COOS COUNTY, OR.

SCALE 1" = 400'

DATE VISITED: NOV. 29, 1983
FOR: EUGENIA WINEMAN

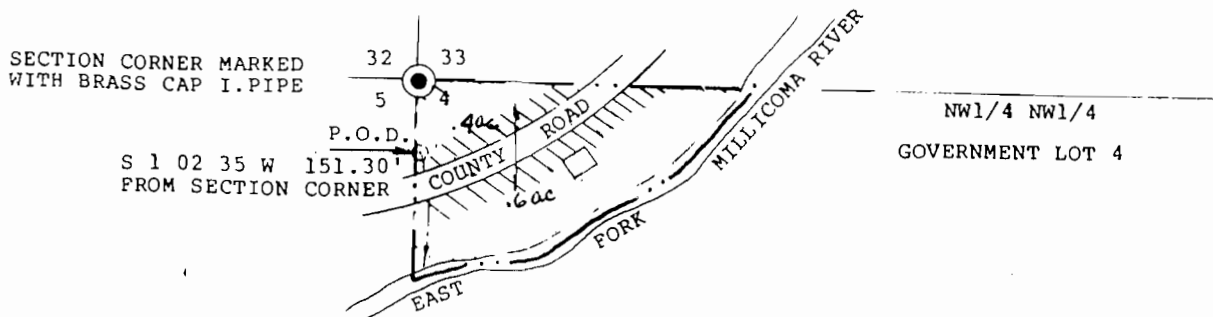

LEGEND

- SPRING-POINT OF DIVERSION
- RECREATION-CAMPING SITE
- ▨ AREA HAND IRRIGATED FROM SPRING

DIVERSION STRUCTURE -35 GAL. STEEL BARREL
W/1" POLY PIPE OUTLET

CONVEYANCE : HAND-CARRY

EXAMINERS DISCLAIMER STATEMENT

THE PREPARATION OF THIS MAP WAS FOR THE PURPOSE OF IDENTIFYING THE LOCATION OF THE WATER RIGHT ONLY AND HAS NO INTENT TO PROVIDE DIMENSIONS OR LOCATION OF PROPERTY OWNERSHIP LINES.

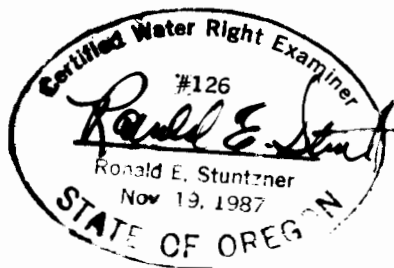

RECEIVED

NOV 5 1983
WATER RESOURCES DEPT
SALEM, OREGON