

T·28S·, R·6 W·, W·M·

SCALE: 1" = 400'

REGISTRATION STATEMENT MAP



JAN 14 1993

WATER RESOURCES DEPT
SALEM, OREGON

SECTION 18

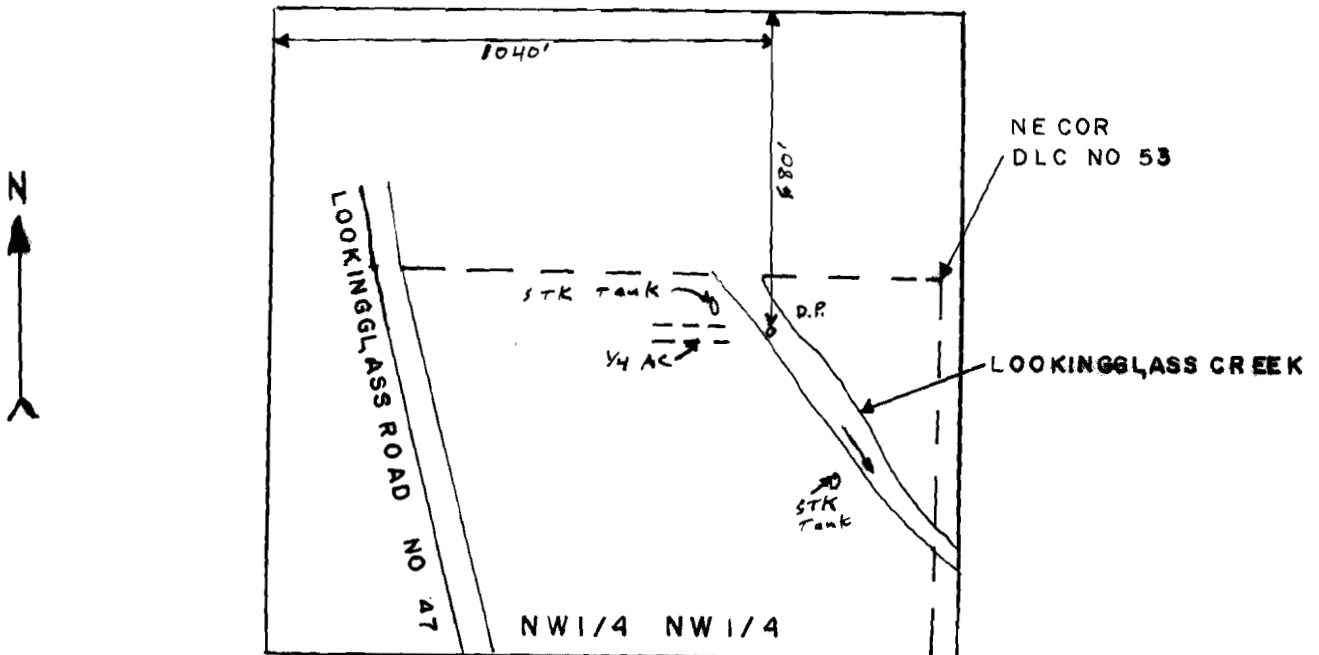

THE PURPOSE OF THIS MAP IS TO IDENTIFY THE LOCATION OF THE WATER RIGHT. IT IS NOT INTENDED TO PROVIDE INFORMATION RELATIVE TO THE LOCATION OF PROPERTY OWNERSHIP BOUNDARY LINES.



UNDER

IN NAME OF
OTTO R. WEISZ

Surveyed DEC. 14, 1992 by DUANE KIRBY