

Henry Jones DLC No. 48  
(SE 1/4 SW 1/4)

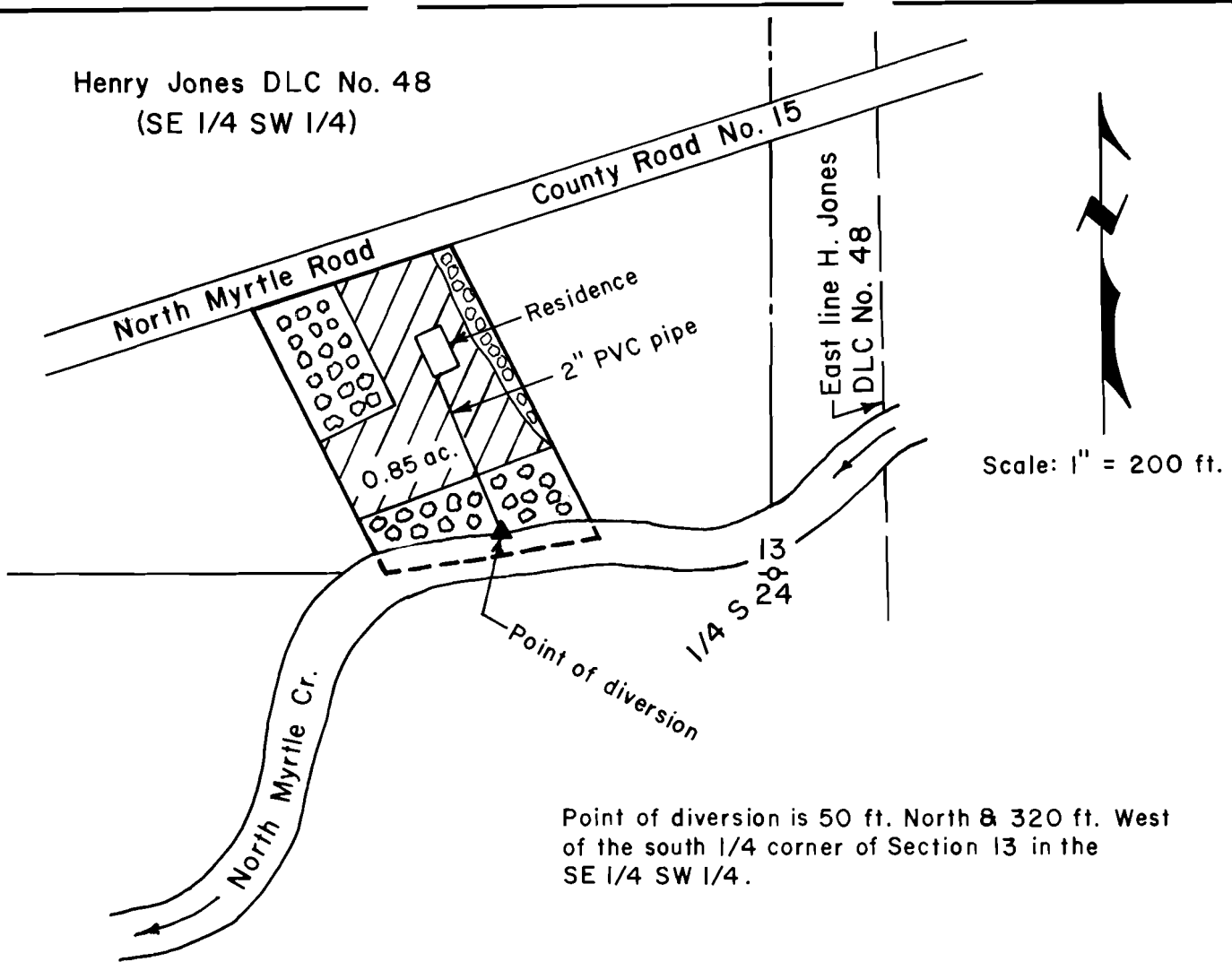

Point of diversion is 50 ft. North & 320 ft. West  
of the south 1/4 corner of Section 13 in the  
SE 1/4 SW 1/4.

**WATER USE REGISTRATION MAP FOR ADJUDICATION  
in the Henry Jones Donation Land Claim No. 48  
& the SW 1/4 of Section 13, T 29 S, R 5 W,  
W. M., Douglas County, Oregon**

Application No. SWR 303

Permit No. \_\_\_\_\_

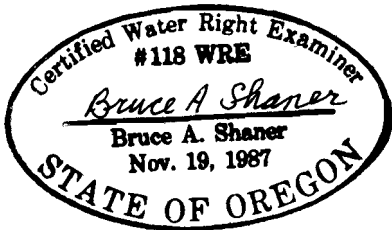

For: Richard W. & Gretchen M. Dunkin  
P. O. Box 204  
Valdez, Alaska 99686

By: Shaner Engineering, Inc.  
P. O. Box 1430  
Roseburg, Oregon 97470

December 28, 1992