

T·28S·, R·6 W·, W·M·

SCALE: 1" = 400'

REGISTRATION STATEMENT MAP

SECTION 18

RECEIVED

NOV - 9 1993

WATER RESOURCES DEPT.
SALEM, OREGON

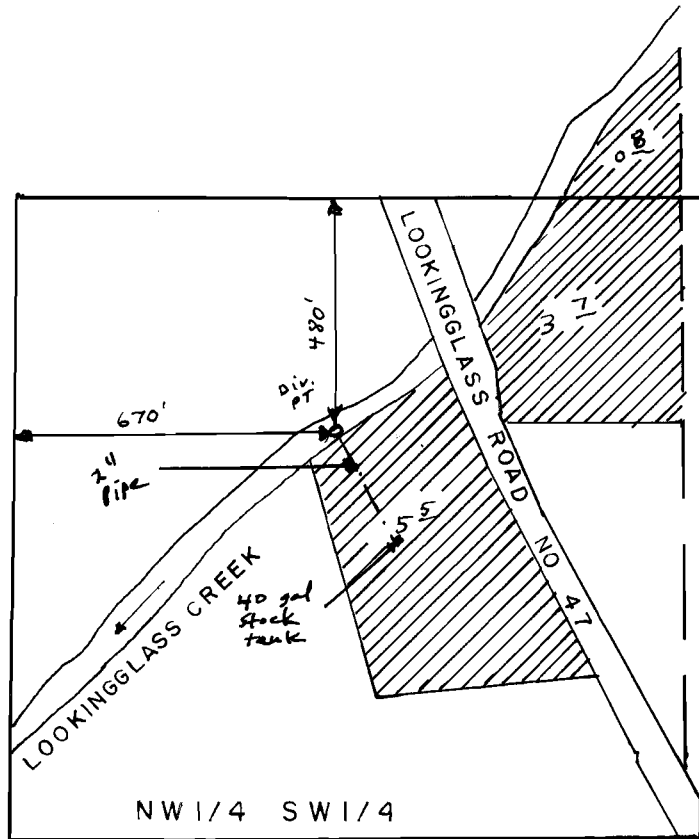

THE PURPOSE OF THIS MAP IS TO IDENTIFY THE LOCATION OF THE WATER RIGHT-IT IS NOT INTENDED TO PROVIDE INFORMATION RELATIVE TO THE LOCATION OF PROPERTY OWNERSHIP BOUNDARY LINES.

UNDER

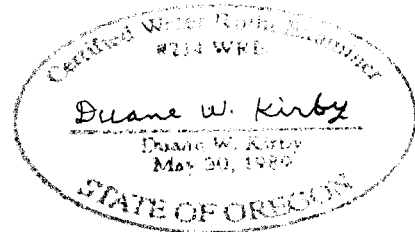

IN NAME OF

JOY ZELLER JOHNSON

Surveyed Nov. 14, 1992, by DUANE KIRBY