

RECEIVED

FEB 23 1995
 WATER RESOURCES DEPT.
 SALEM, OREGON

T17S, R3W, W.M., Sec 35 & 36
 T18S, R3W, W.M., Sec 1 & 2
 T18S, R2W, W.M., Sec 5, 6, & 8

**SURFACE WATER REGISTRATION
 PRE-1909 VESTED WATER RIGHT CLAIM**

IN THE NAME OF
SPRINGFIELD FOREST PRODUCTS

Prepared January 13, 1994

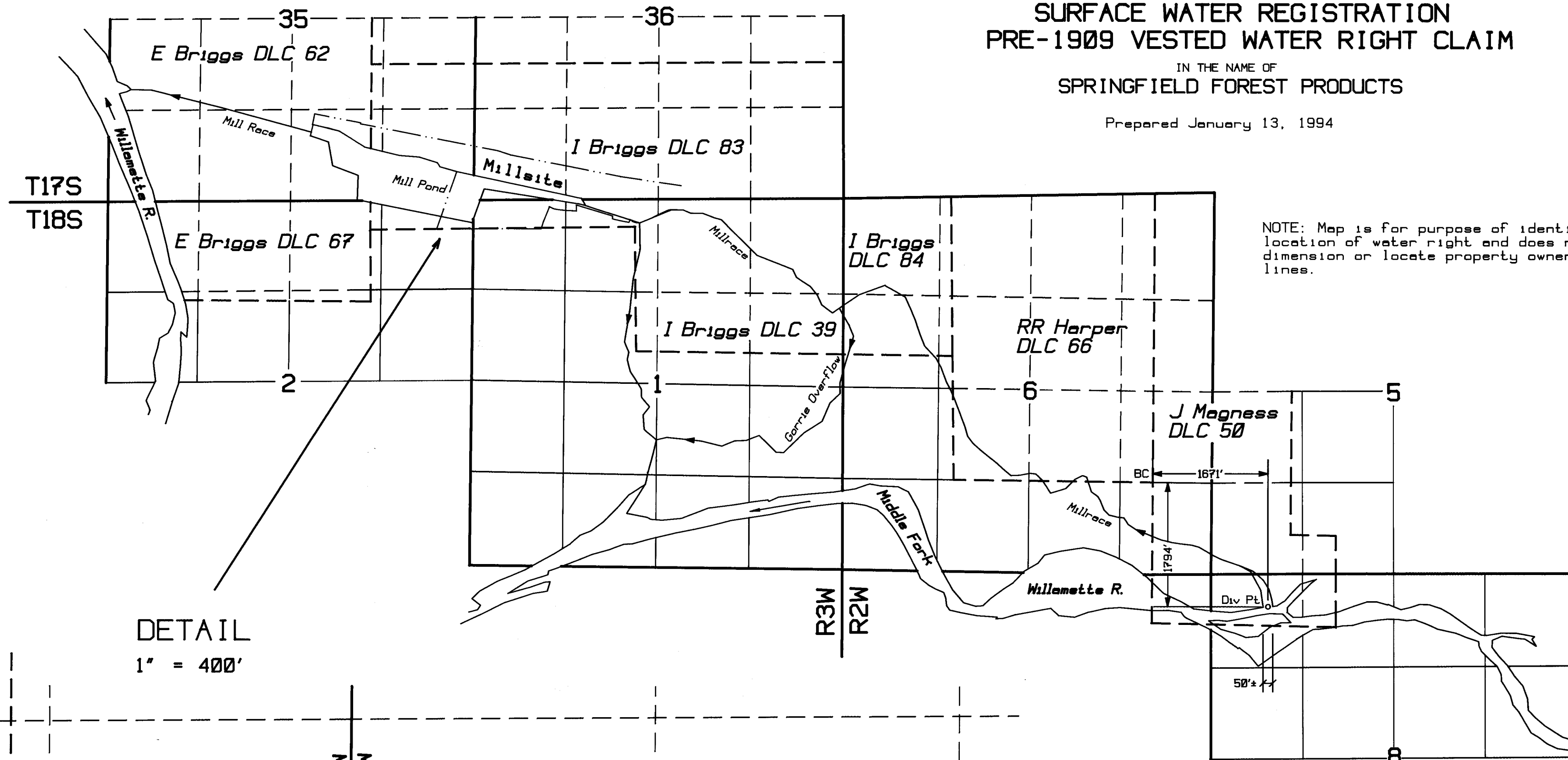
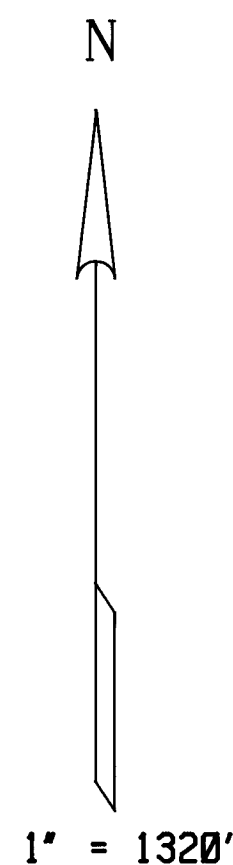

NOTE: Map is for purpose of identifying location of water right and does not dimension or locate property ownership lines.

DETAIL
 1" = 400'

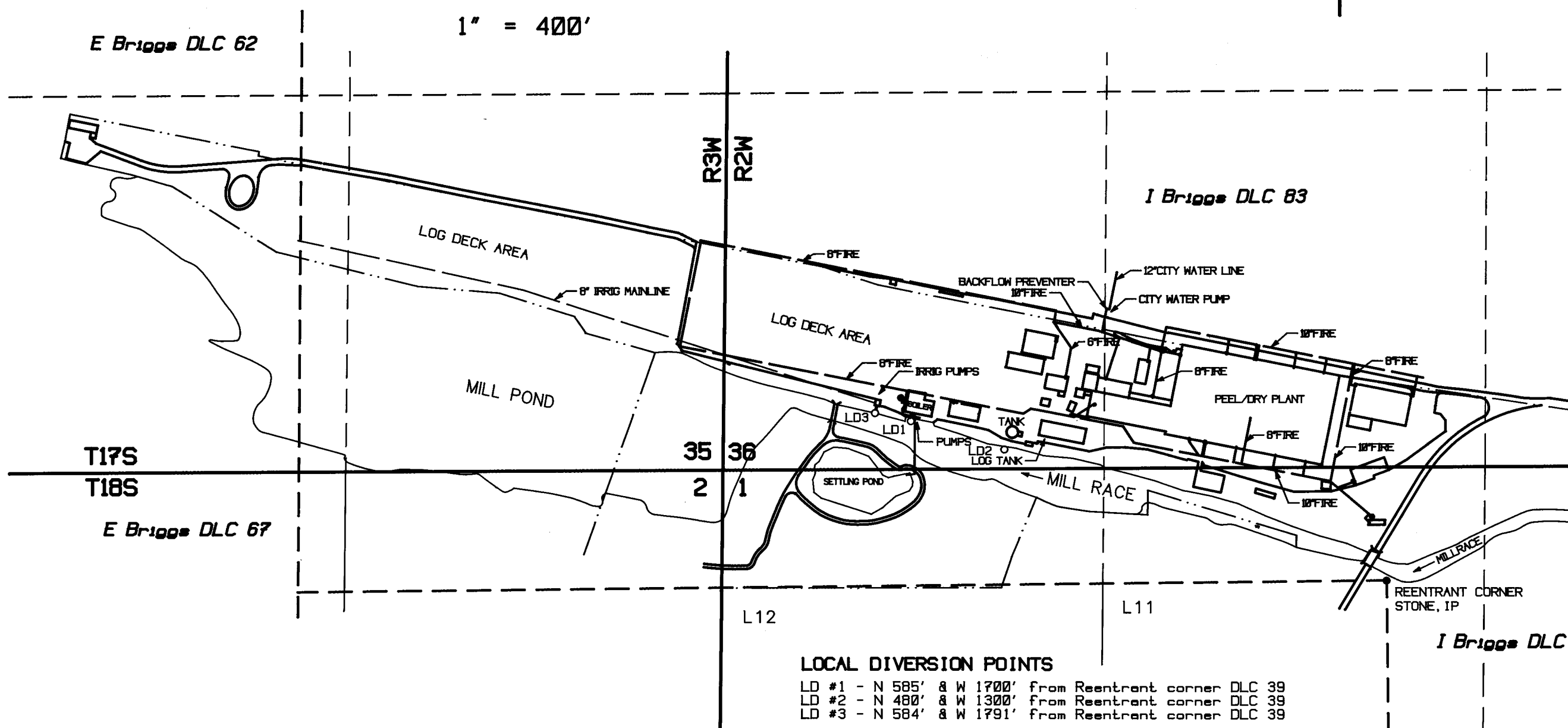

- LOCAL DIVERSION POINTS**
- LD #1 - N 585' & W 1700' from Reentrant corner DLC 39
 - LD #2 - N 480' & W 1300' from Reentrant corner DLC 39
 - LD #3 - N 584' & W 1791' from Reentrant corner DLC 39

Location of Diversion Point is by survey from a brass cap at the SE corner of the RR Harper DLC No. 66. Remainder of this map is compiled from aerial photographs. The Diversion Point is located in the NW1/4, NW1/4, Sec 8, T18S, R2W, W.M., Lane County Oregon.

Summer diversion structures are gravel dams to divert water into the Millrace.

Winter diversion structures are 2 each 48"± CMP culverts with gravel wing dams.

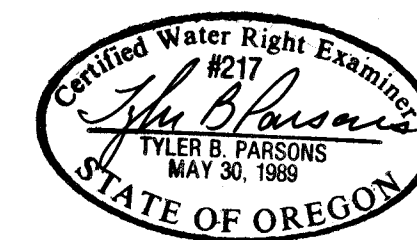

EXP: 12/31/1996

PARSONS SURVEYING
 1915 S.E. Stone Street
 Corvallis, OR 97333
 (503) 752-7515
 Project No. 9339