

WATER REGISTRATION MAP

SE 1/4 SE 1/4, SEC. 34, T 20 S, R 11 W, W.M.
SW 1/4, SEC. 35, T 20 S, R 11 W, W.M.
E 1/2, SEC. 3, T 21 S, R 11 W, W.M.
W 1/2 NW 1/4, SEC. 2, T 21 S, R 11 W, W.M.
DOUGLAS COUNTY, OREGON

FOR: R H MAST AND ELIZABETH J. MAST
19678 LOWER SMITH RIVER RD.
REEDSPORT, OR 97467

PREPARED BY: WOBBE & ASSOCIATES, INC.
510 KINGWOOD ST./P.O. BOX 1136
FLORENCE, OR 97439

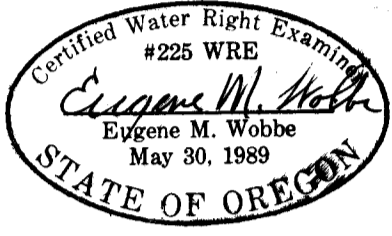

THIS MAP IS FOR THE PURPOSE
OF IDENTIFYING THE LOCATION
OF THE WATER RIGHT ONLY.
THERE IS NO INTENT TO PROVIDE
DIMENSIONS OR LOCATIONS OF
PROPERTY OWNERSHIP LINES.

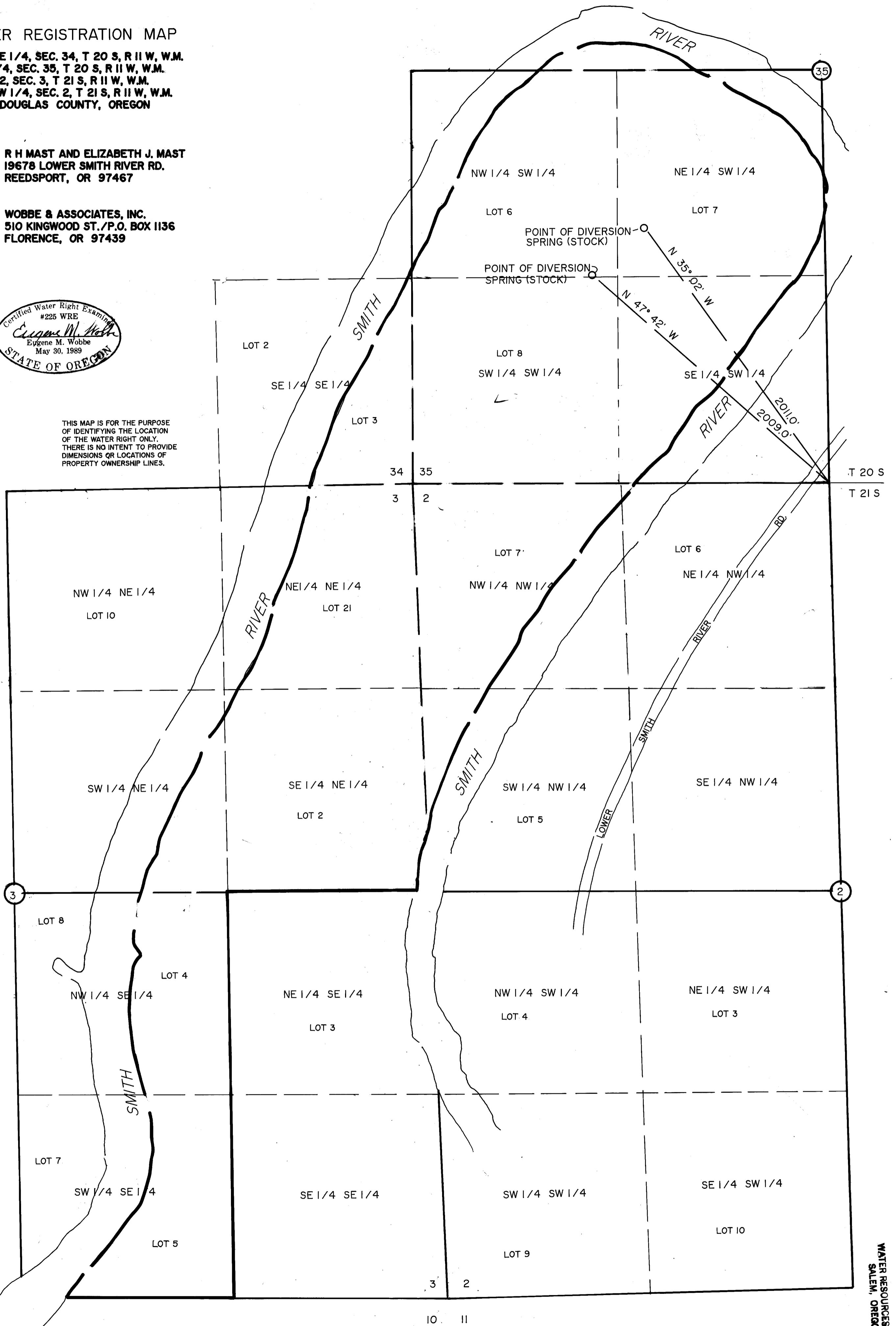

RECEIVED
DEC 30 1992
WATER RESOURCES DEPT.
SALEM, OREGON