

SWR-324

RECEIVED

DEC 30 1992

WATER RESOURCES DEPT.
SALEM, OREGON

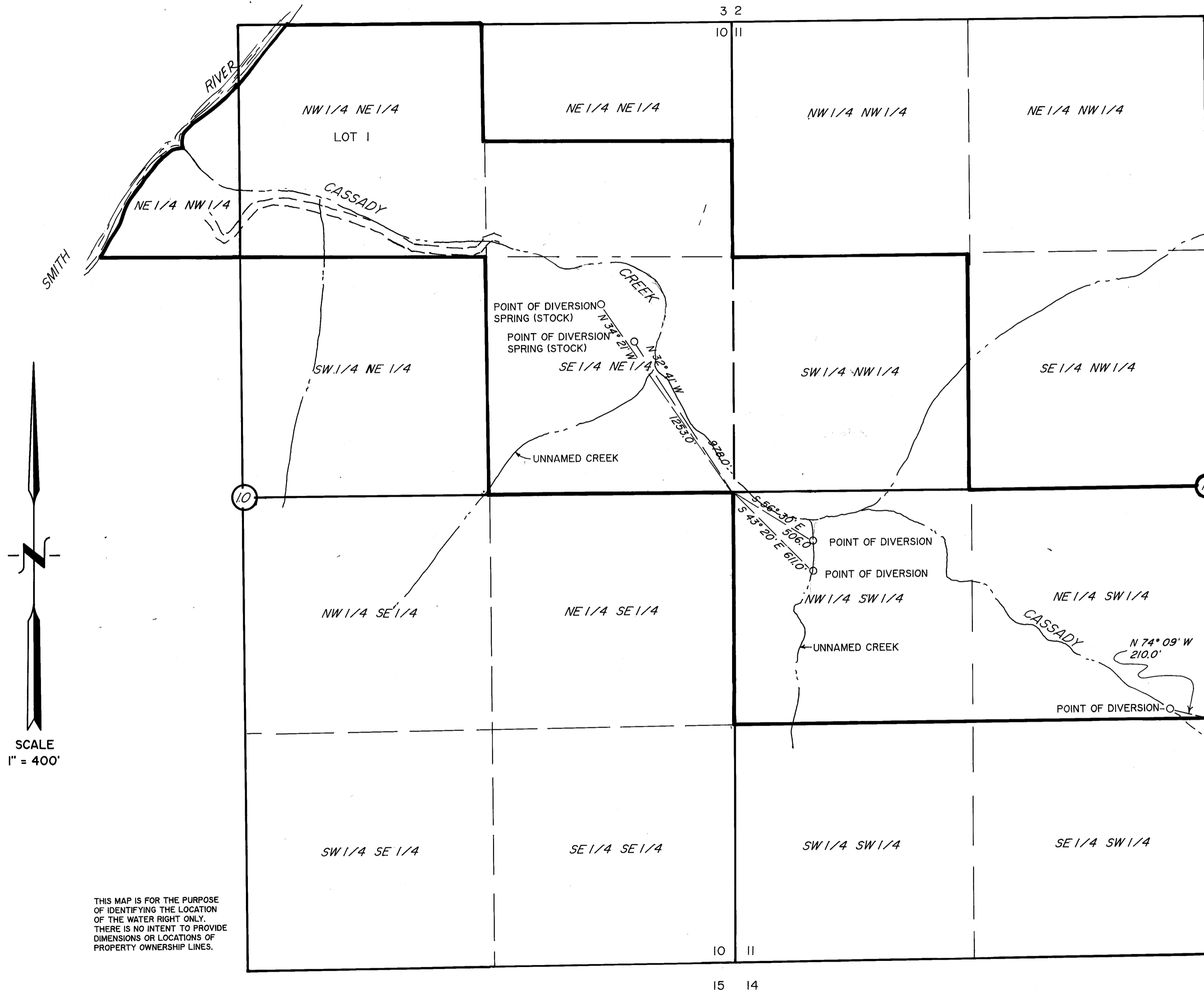

THIS MAP IS FOR THE PURPOSE
OF IDENTIFYING THE LOCATION
OF THE WATER RIGHT ONLY.
THERE IS NO INTENT TO PROVIDE
DIMENSIONS OR LOCATIONS OF
PROPERTY OWNERSHIP LINES.

WATER REGISTRATION MAP

NW 1/4 NE 1/4, NE 1/4 NW 1/4, SE 1/4 NE 1/4,
S 1/2 NE 1/4 NE 1/4, SEC. 10, T 21 S, R 11 W, W.M.
SW 1/4 NW 1/4, NW 1/4 SW 1/4, NE 1/4 SW 1/4,
SEC. 11, T 21 S, R 11 W, W.M.
DOUGLAS COUNTY, OREGON.

FOR: R H MAST
19678 LOWER SMITH RIVER RD.
REEDSPORT, OR 97467

PREPARED BY: WOBBE & ASSOCIATES, INC.
510 KINGWOOD ST./ P.O. BOX 1136
FLORENCE, OR 97439

