

RECEIVED

DEC 30 1992

WATER RESOURCES DEPT.
SALEM, OREGON

SWR-325

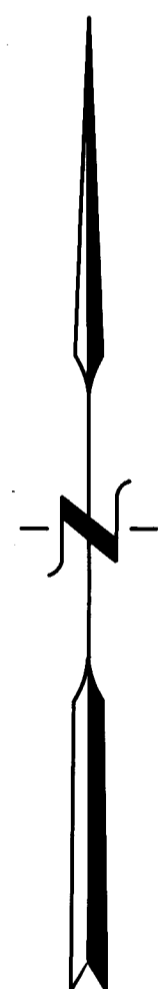

SCALE
1" = 400'

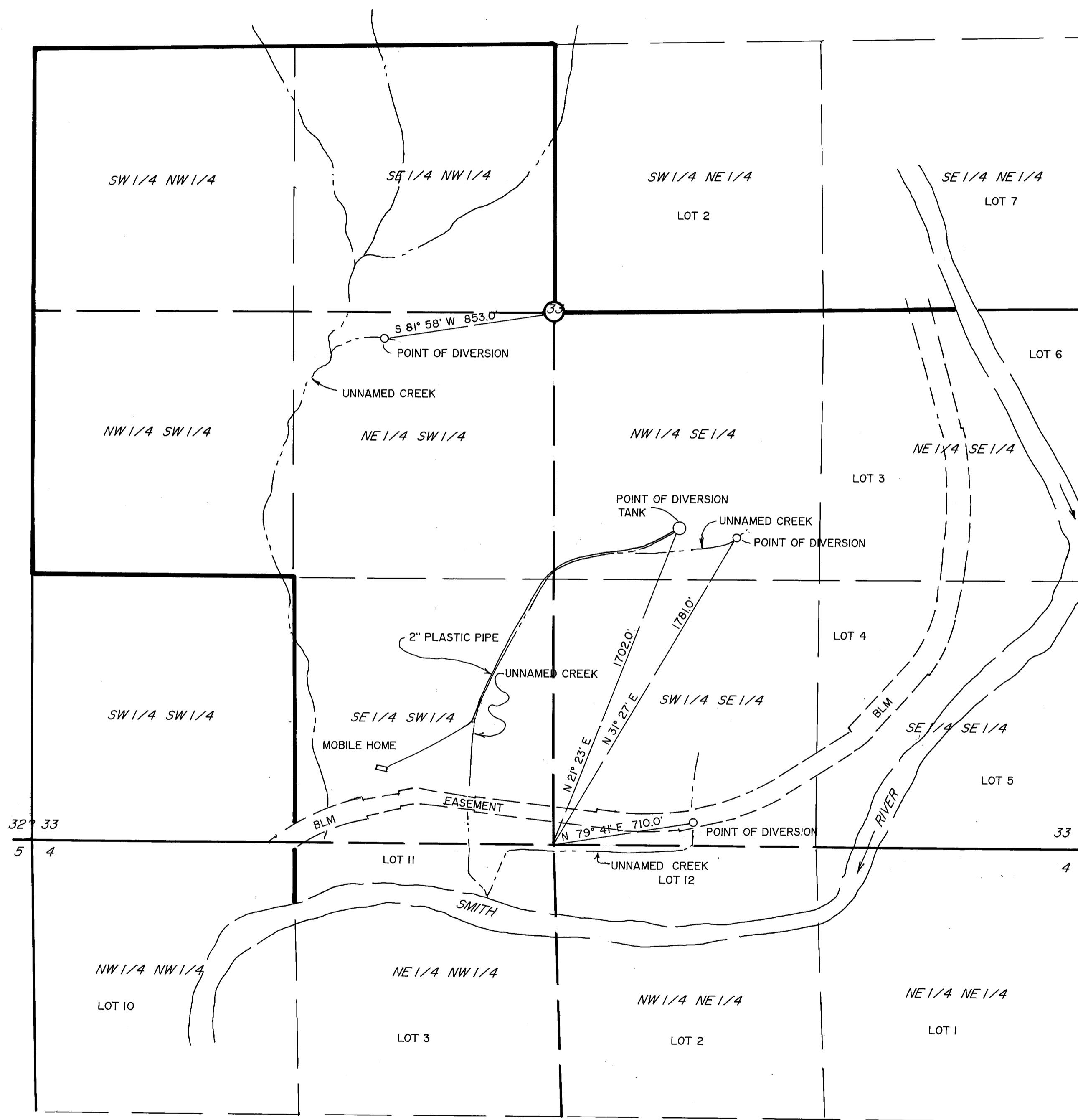

WATER REGISTRATION MAP

SW 1/4 NW 1/4, SE 1/4 NW 1/4, NW 1/4 SW 1/4, NE 1/4 SW 1/4, NW 1/4 SE 1/4, NE 1/4 SE 1/4, SE 1/4 SW 1/4, SW 1/4 SE 1/4, SE 1/4 SE 1/4, SEC. 33, T 20 S, R 10W, W.M.

NE 1/4 NW 1/4, NW 1/4 NE 1/4, NE 1/4 NE 1/4, SEC. 4, T 21S, R 10W, W.M.
DOUGLAS COUNTY, OREGON

FOR: ELIZABETH J. MAST
19678 LOWER SMITH RIVER RD.
REEDSPORT, OR 97467

PREPARED BY: WOBBE & ASSOCIATES, INC.
510 KINGWOOD ST / P.O. BOX 1136
FLORENCE, OR 97439

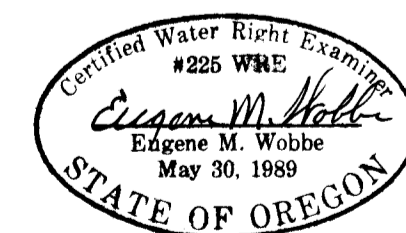

THIS MAP IS FOR THE PURPOSE OF IDENTIFYING THE LOCATION OF THE WATER RIGHT ONLY. THERE IS NO INTENT TO PROVIDE DIMENSIONS OR LOCATIONS OF PROPERTY OWNERSHIP LINES.