

WATER RIGHTS SURVEY  
 FOR  
 DON L. JACKSON  
 NW1/4 OF THE SE1/4  
 SEC. 33, T22S, R4W, W.M.,  
 DOUGLAS COUNTY, OR

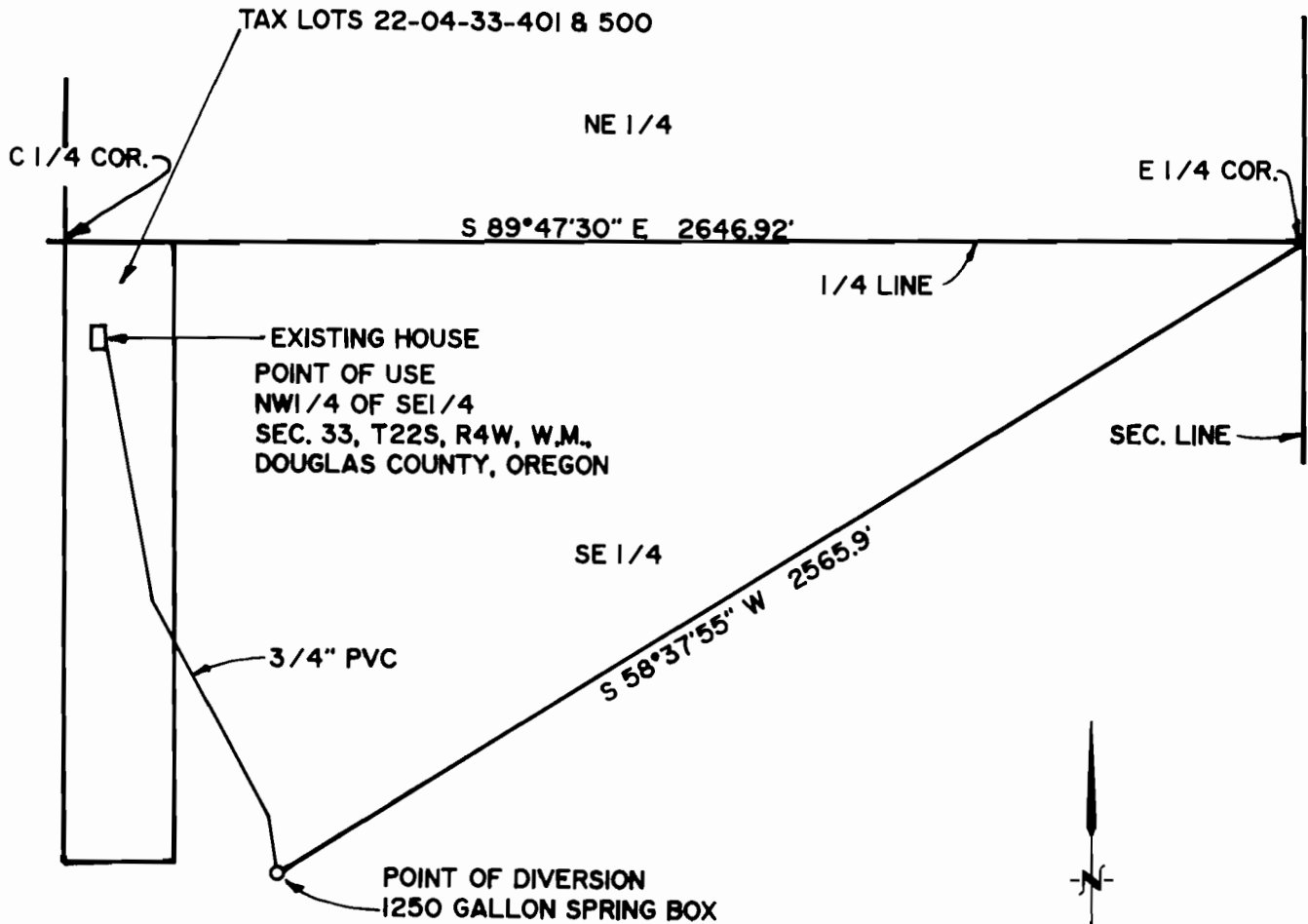

SCALE: 1" = 400'

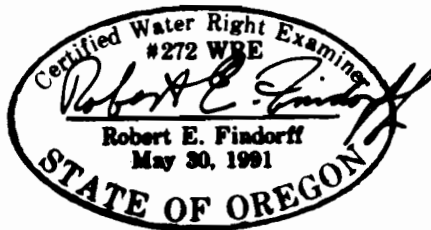

PROPERTY OWNER:  
 DON L. JACKSON  
 2683 SCOTTS VALLEY ROAD  
 YONCALLA, OR 97499

JOB NO. 92190 DATE: 12/27/93

**Geomax**  
 OF OREGON, INC.

THIS MAP IS FOR THE PURPOSE OF IDENTIFYING  
 THE WATER RIGHT ONLY AND IS NOT TO  
 PROVIDE LEGAL DIMENSIONS OR LOCATIONS OF  
 PROPERTY OWNERSHIP LINES.

ENGINEERING, LAND SURVEYING, BUILDING DESIGN  
 806 N. NINTH STREET COTTAGE GROVE, OREGON 97424  
 TELEPHONE: (503) 942-0126 . FAX: (503) 942-7933 .