

RECEIVED

DEC 30 1992

WATER RESOURCES DEPT.  
SALEM, OREGON

APPLICATION MAP  
for

GENE ADKISSON

SCALE = 1" = 500'  
NOVEMBER, 1992

TOWNSHIP 2 NORTH, RANGE 12 EAST, W.M.  
WASCO COUNTY, OREGON

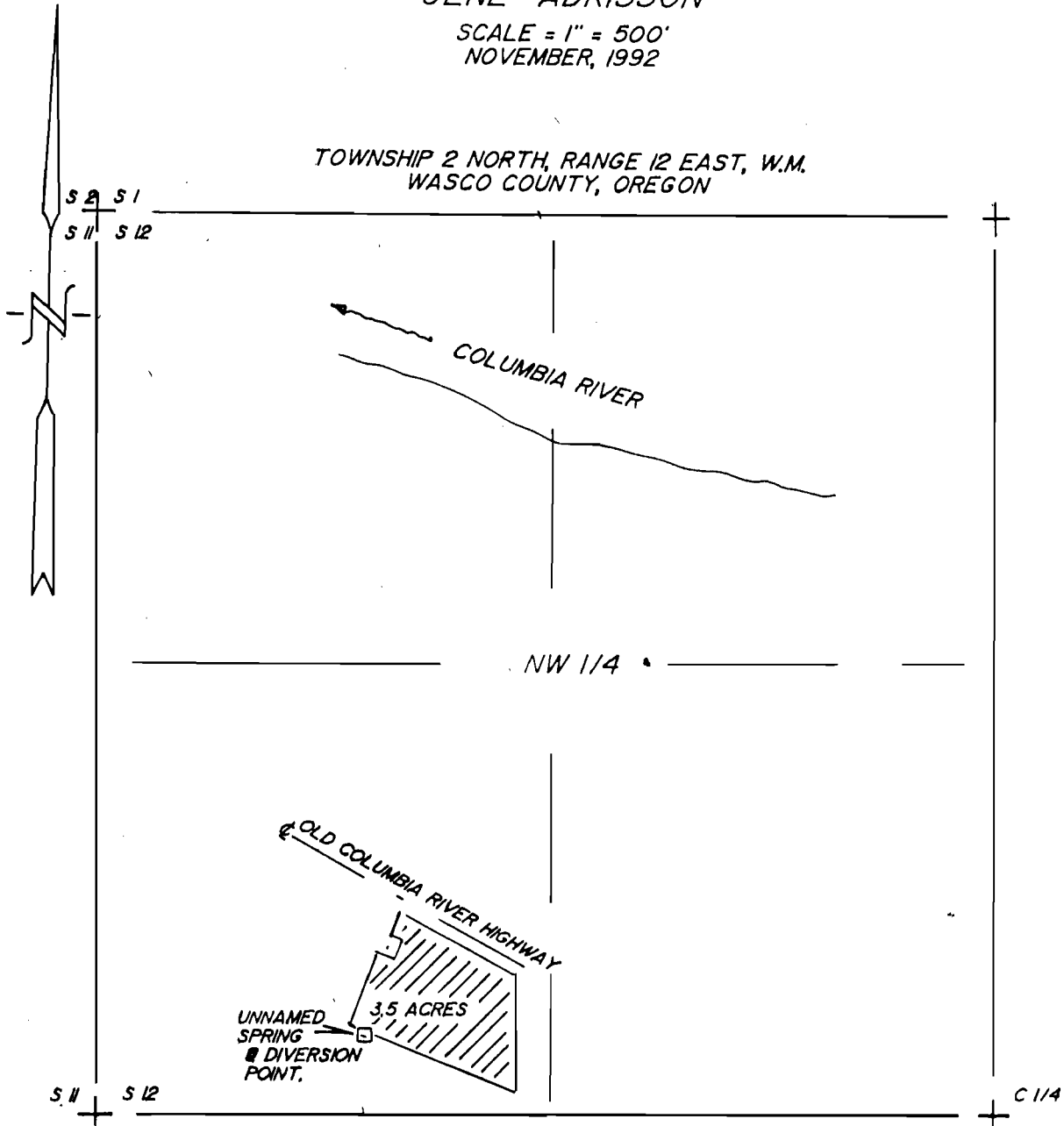

THE DIVERSION POINT IS LOCATED 207 FEET NORTH &  
800 FEET EAST OF THE WEST QUARTER CORNER OF  
SECTION 12.

THE PURPOSE OF THIS MAP IS TO IDENTIFY THE  
LOCATION OF THE WATER RIGHT. IT IS NOT INTENDED  
TO PROVIDE INFORMATION RELATIVE TO THE  
LOCATION OF PROPERTY OWNERSHIP BOUNDARY LINES.

