

RECEIVED

# T 26 S. R 12 W. W.M. NE 1/4 SECTION 7

SCALE 1" = 600 FT.

## APPLICATION MAP

BEARINGS BASED ON DEED 70-7-50042  
PREPARED BY GARY T. SMITHER P.L.S., C.W.R.E.  
SURVEYED AUGUST 1993

THIS MAP IS FOR THE PURPOSE OF IDENTIFYING THE LOCATION OF A PROPOSED WATER RIGHT ONLY AND IS NOT INTENDED TO PROVIDE LEGAL DIMENSIONS OR LOCATION OF PROPERTY OWNERSHIP LINES.

DIVERSION POINT 1 FOR PRE 1909 DOMESTIC USE AND STOCK WATER CLAIM IS 430 FT. SOUTH & 1485 FT. WEST OF THE NE CORNER OF SECTION 7. THIS DIVERSION POINT IS A SPRING THAT FEEDS INTO TWO 5 FOOT DIAM. CONCRETE WELL CASINGS (WITH LIDS) EMBEDDED 6 FEET IN THE GROUND AND SURROUNDED BY DRAIN ROCK. THE WATER GRAVITY FEEDS INTO A 1 INCH PVC PIPE THAT SERVES THE HOUSE AND TIES INTO THE 2 INCH PVC.

NORTH  
FORM CLAIMS  
STOCK WATER  
ONLY!

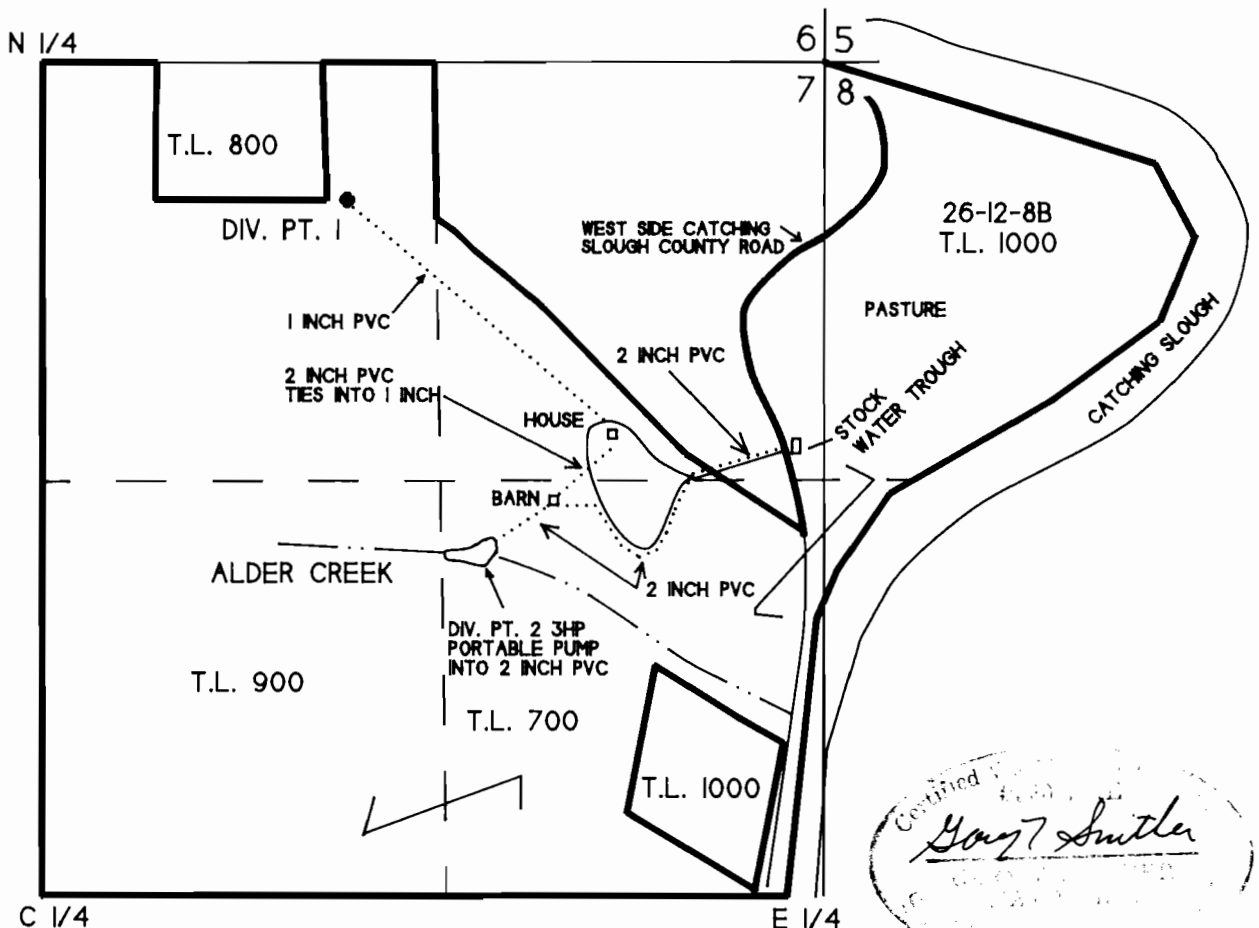

DIVERSION POINT 2 FOR PRE 1909 STOCK WATER CLAIM IS 1030 FT. WEST AND 1540 FT. SOUTH OF THE NE CORNER OF SECTION 7. THIS IS A 12' X 100' EARTH DAM FORMING A POND IN A TRIBUTARY TO CATCHING SLOUGH CALLED ALDER CREEK.