

Section 31 & 32 Township 20S Range 9W W.M.

Section 5 Township 21S Range 9W W.M.

Douglas County

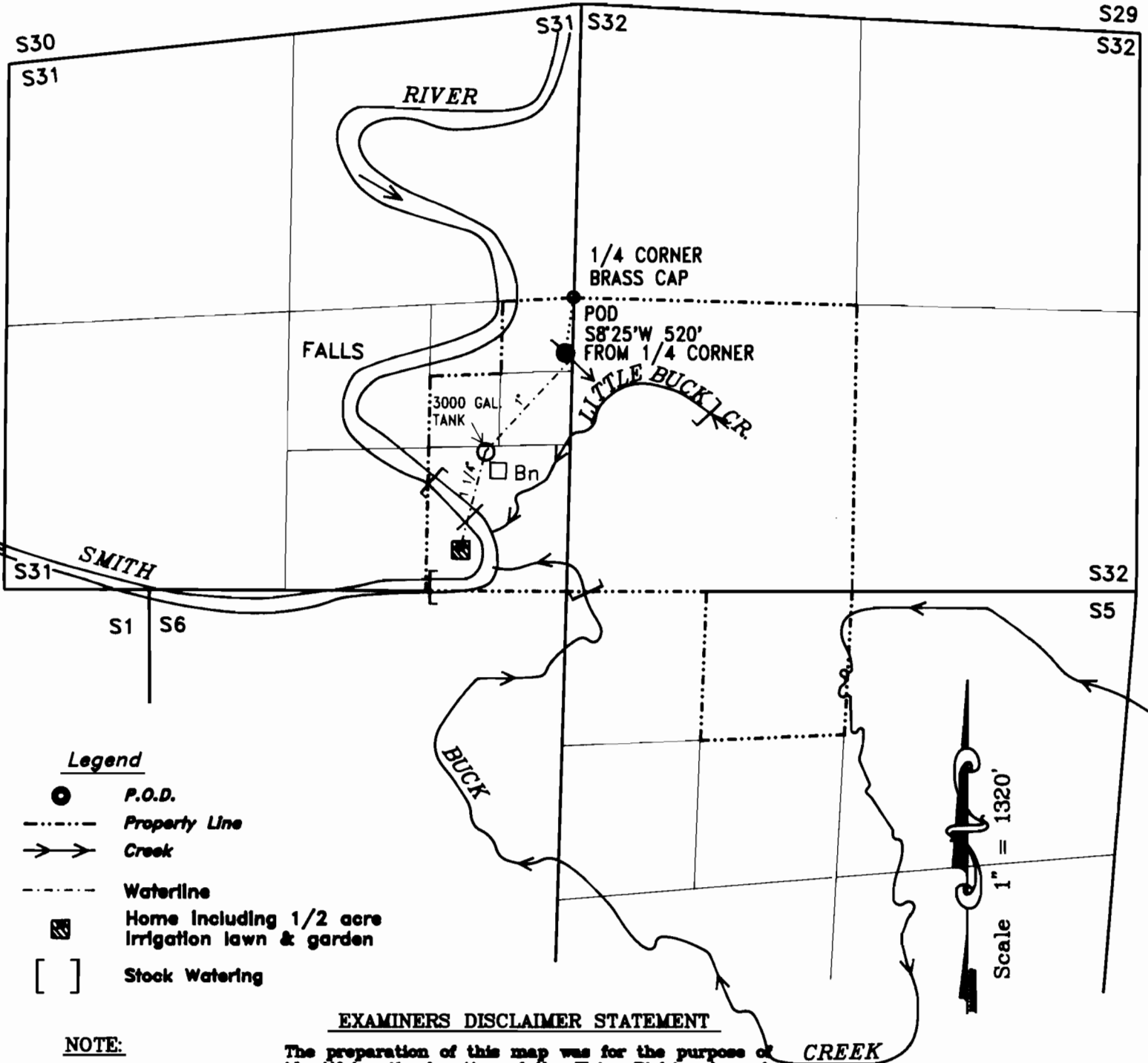

Legend

- P.O.D.
- - - - - Property Line
- → → Creek
- - - - - Waterline
- ▣ Home including 1/2 acre irrigation lawn & garden
- [] Stock Watering

NOTE:

The P.O.D. and Waterline is entirely located on property owned by the applicant.

EXAMINERS DISCLAIMER STATEMENT

The preparation of this map was for the purpose of identifying the location of the Water Right only and has no intent to provide dimensions or location of property ownership lines.

PRE 1909 VESTED WATER RIGHTS SURVEY

IN THE NAME OF

Irene Black

Surveyed on January 6, 1993 by H.A. Wilcox

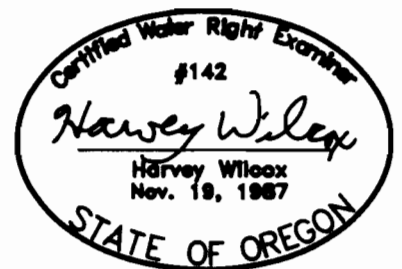

EXPIRES 12/31/94