

TWP. 17 S.R. 9 W.W.M.
SECTION 13

WATER RIGHT APPLICATION
MAP FOR
MARY FLORENCE KNOWLSON

LAKE COUNTY, OREGON
MAP 17.09-14 TAX LOT 402 & 403
AUGUST 20, 1992

DEC 30 1992

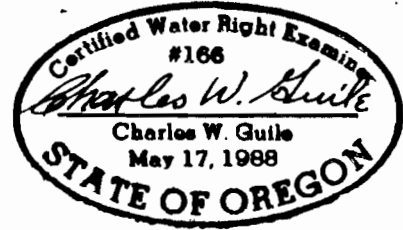

THIS MAP IS FOR THE PURPOSE
OF LOCATING A WATER RIGHT
AND IS NOT INTENDED TO PROVIDE
DIMENSIONS FOR LOCATING
PROPERTY BOUNDARIES.

CHARLES W. GUILLE
& ASSOCIATES, CO.
Land Surveying
52 Centennial Loop
Eugene, OR 97401

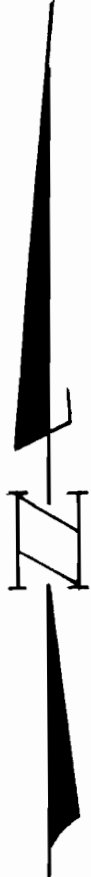
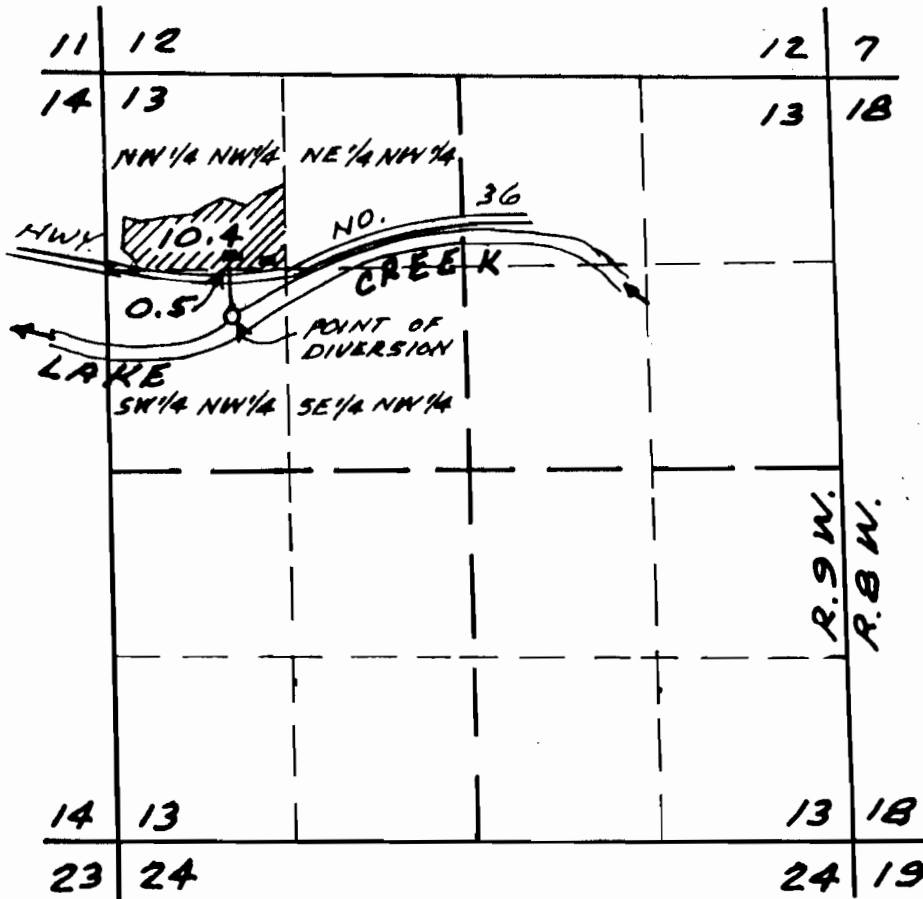

SCALE 1" = 1320'

POINT OF DIVERSION
1695.0 SOUTH AND
875.0 EAST OF THE
NORTHWEST CORNER
SECTION 13