

SWR-344

T. 22 S., R. 33 E., W.M.

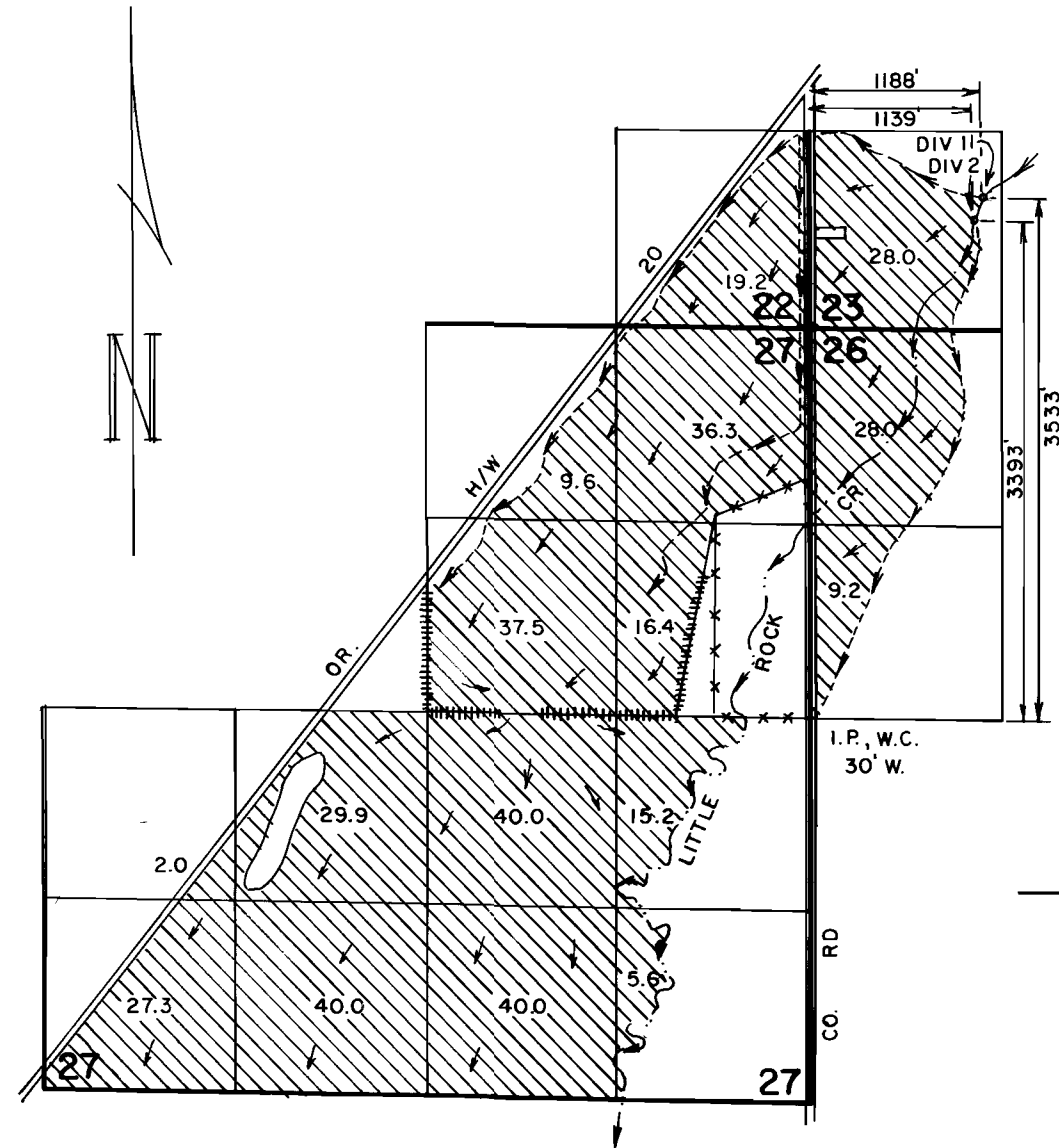

NOTES

This map was drawn from field notes taken on May 16, 1992.
 All ditches and streams on irrigated lands serve as stock watering facilities.
 Any existing irrigation right to become supplemental upon approval of this vested claim.

DITCH SECTIONS

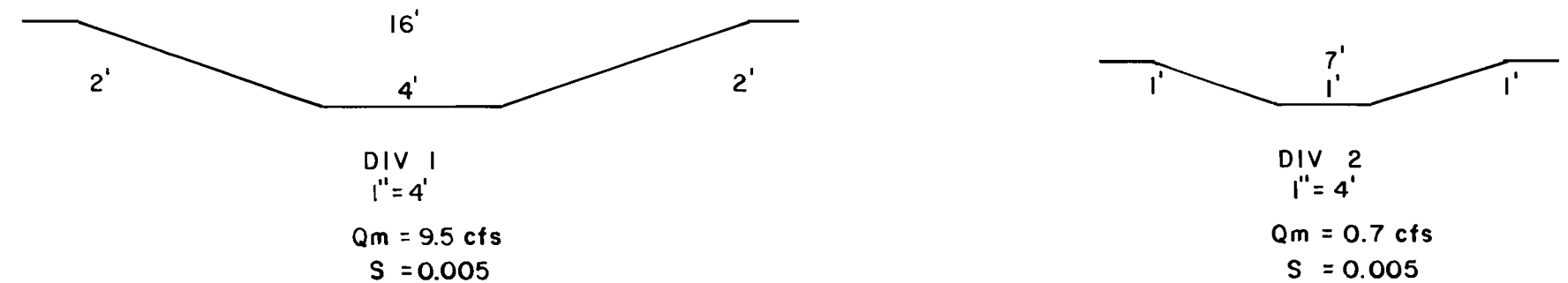

THE PURPOSE OF THIS MAP IS TO IDENTIFY THE LOCATION OF THE WATER RIGHT. IT IS NOT INTENDED TO PROVIDE A TITLE OR RELATIVE TO THE LOCATION OF PROPERTY OWNERS.

	JOHN TEMPLE		
	VESTED WATER RIGHT APPLICATION MAP		
	Scale: 4" = 1 mile	Date: May 1992	
	Job: 1381	Sht. No. _____	
Dsn:		254 N. Alder - Box 61 Burns, Oregon 97720	
Drn: Chris			of 1
Ckd:			