

CLAIM #SWR-346

AMENDED
REGISTRATION STATEMENT MAP
PRE 1909 VESTED WATER RIGHT CLAIM
IN THE NAME OF RICHARD E. CADDOCK

SECTIONS 14 & 15, TOWNSHIP 26 SOUTH, RANGE 4 WEST, W.M.

RECEIVED

DEPT
OF AGRICULTURE

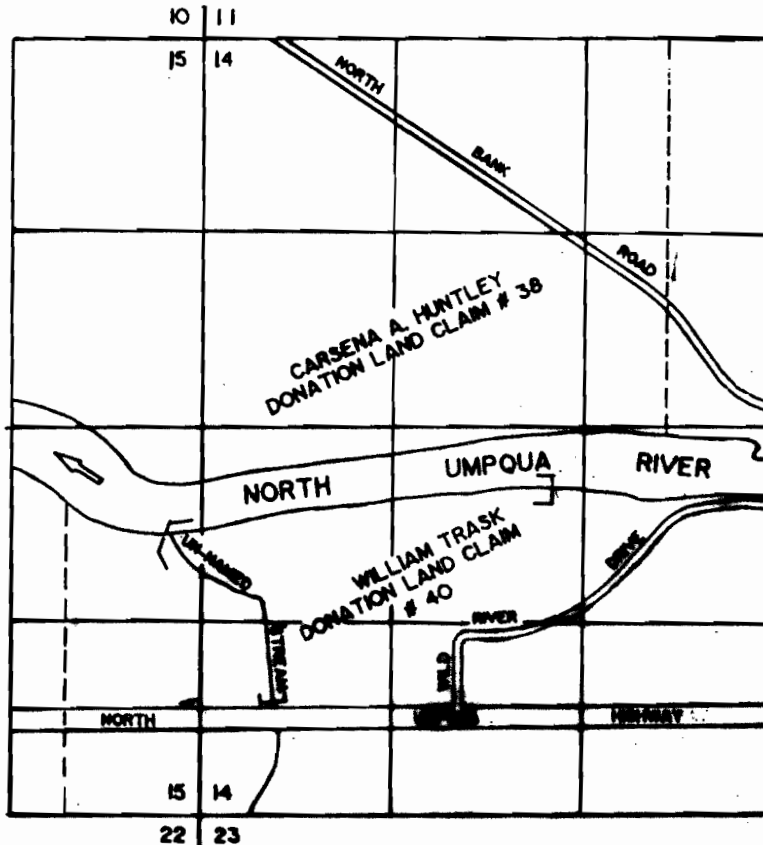
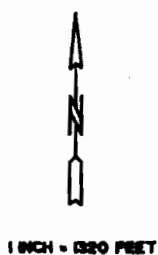

[] STOCKWATERING LIMITS

THE PURPOSE OF THIS MAP IS TO IDENTIFY THE LOCATION OF THE
WATER RIGHT. IT IS NOT INTENDED TO PROVIDE INFORMATION
RELATIVE TO THE LOCATION OF PROPERTY OWNERSHIP BOUNDARY LINES.

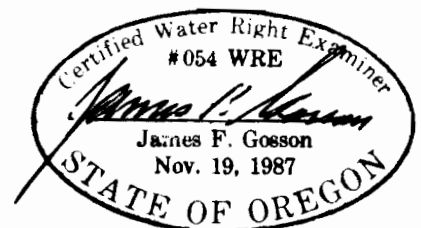

**REGISTRATION STATEMENT MAP
PRE 1909 VESTED WATER RIGHT CLAIM
IN THE NAME OF RICHARD E. CADDOCK**

SECTIONS 14 & 14, TOWNSHIP 26 SOUTH, RANGE 4 WEST, W.M.

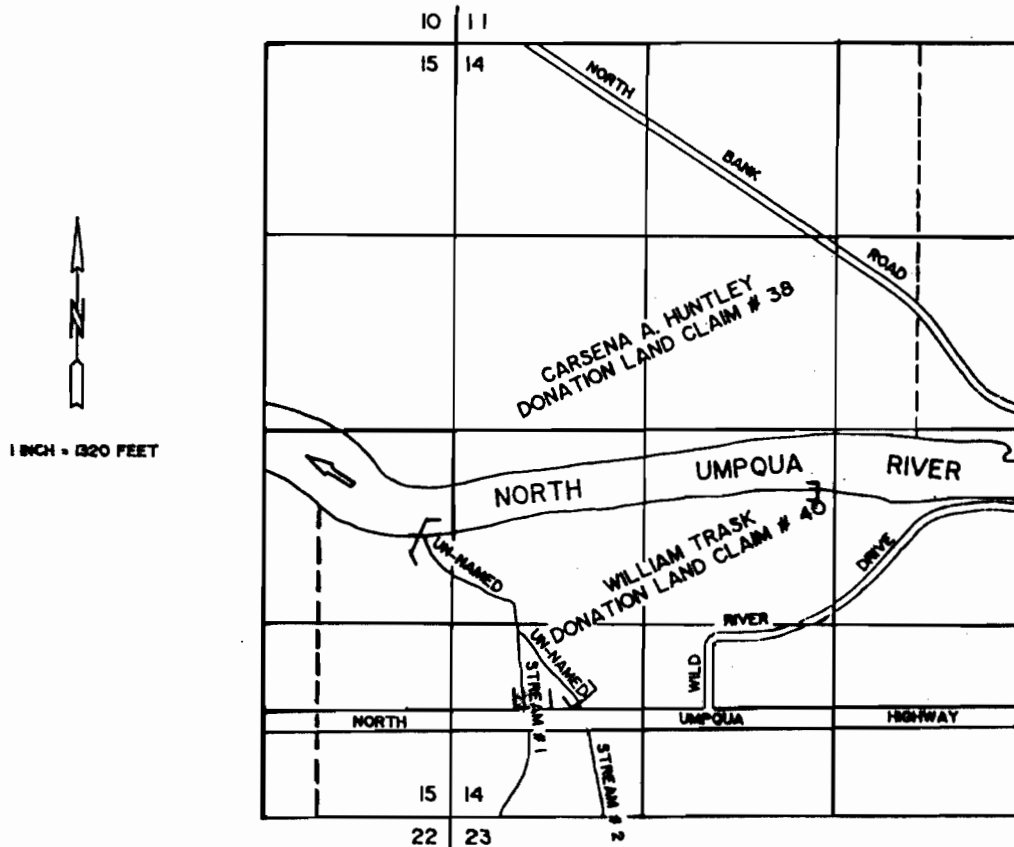

[] STOCKWATERING LIMITS

THE PURPOSE OF THIS MAP IS TO IDENTIFY THE LOCATION OF THE WATER RIGHT. IT IS NOT INTENDED TO PROVIDE INFORMATION RELATIVE TO THE LOCATION OF PROPERTY OWNERSHIP BOUNDARY LINES.

