

T 18 S. R. 2 W. W. M.
SECTION 6
FINAL PROOF MAP
CLAIM OF BENEFICIAL USE
FOR
IRA WILGER
LAKE COUNTY, OREGON

THIS MAP IS FOR WATER RIGHT
PURPOSE ONLY AND IS NOT
INTENDED TO PROVIDE
DIMENSIONS FOR LOCATING
PROPERTY BOUNDARIES

POINT OF DIVERSION

PUMP SITE IS 511 FEET SOUTH
AND 417 FEET WEST OF THE
S.E. COR. D.L.C. NO. 66

CHARLES W. GUILÉ
& ASSOCIATES, CO.
Land Surveying
52 Centennial Loop
Eugene, OR 97401



EXP. DATE 6/30/1995

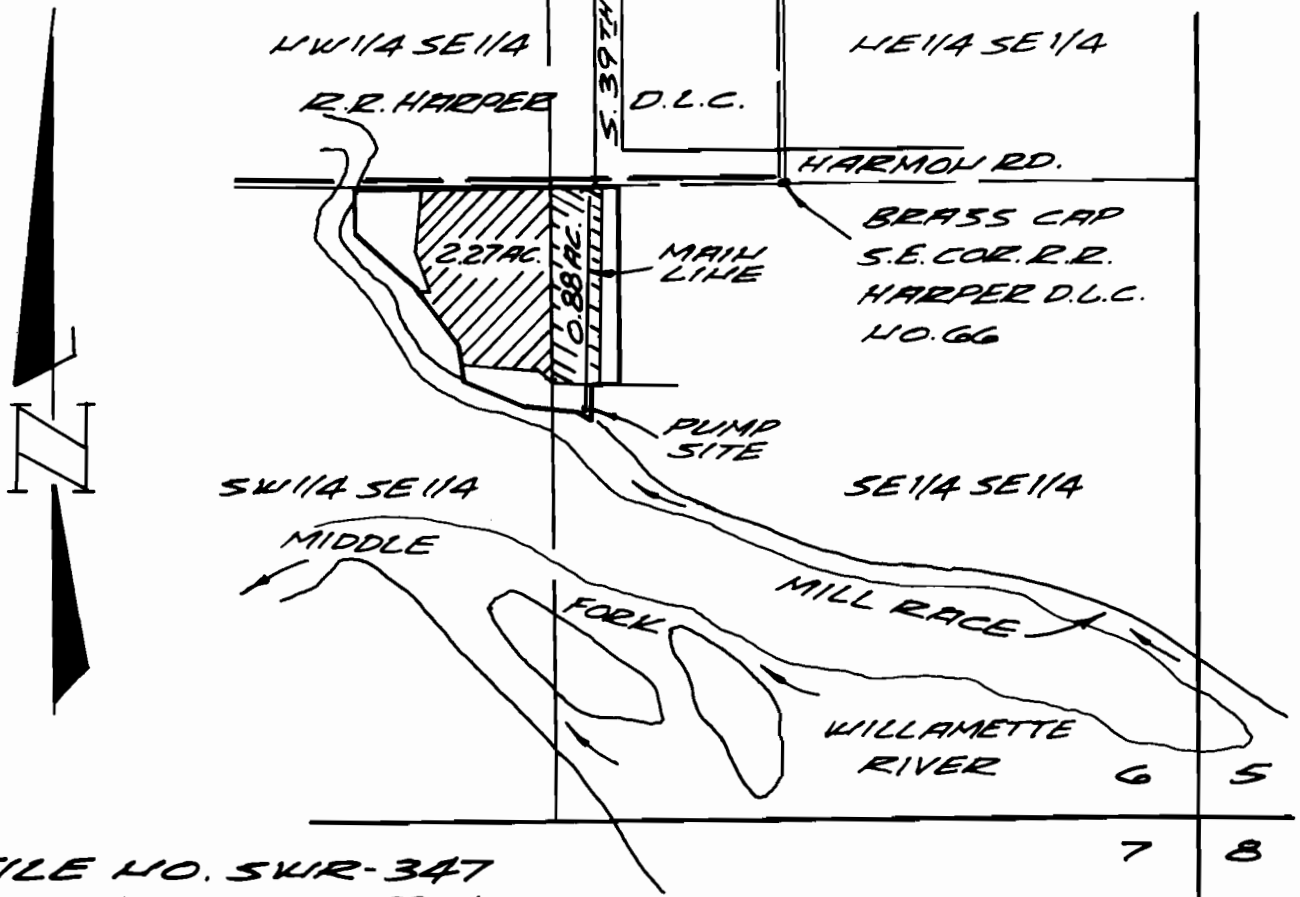

FILE NO. SWR-347
SURVEYED DEC. 17, 1992 &
NOV. 8, 1994
BY: CHARLES W. GUILÉ

92-85