

TOWNSHIP 17 SOUTH, RANGE 7 WEST, W.M.

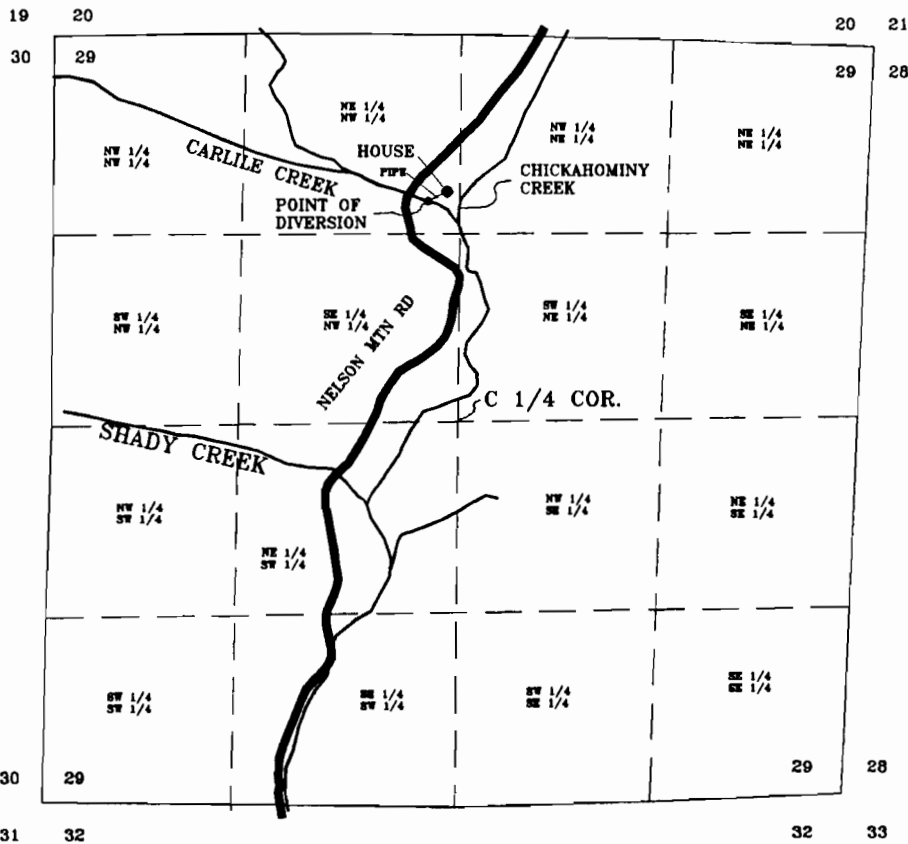

POINT OF DIVERSION:
 N 6 53' 24" W 1514.25'
 FROM THE CENTER 1/4
 OF SECTION 29.

THE DIMENSIONS AND CAPACITY OF DIVERSION
 SYSTEM IS THE FOLLOWING:
 WATER DIVERTED BY 1" PIPE FROM CREEK TO
 100 GALLON STORAGE TANK THEN INTO HOUSE
 ALL BY GRAVITY FEED.

FINAL PROOF SURVEY
 PRE 1909 WATER RIGHT MAP
 DOMESTIC USE
 FOR
 LORILYNN IMBLER
 88875 NELSON MOUNTAIN ROAD
 WALTON, OR 97490
 PH (503)935-4074
 BY
 STEPHEN H. FORD INC.
 1120 BAILEY HILL RD #1
 EUGENE OR, 97402
 PH (503)344-1852

NOTE:
 THIS MAP WAS PREPARED FOR THE
 PURPOSE OF IDENTIFYING THE LOCATION
 OF THE WATER RIGHT ONLY. IT IS NOT
 INTENDED TO PROVIDE DIMENSIONS
 OR LOCATION OF PROPERTY OWNERSHIP LINES.

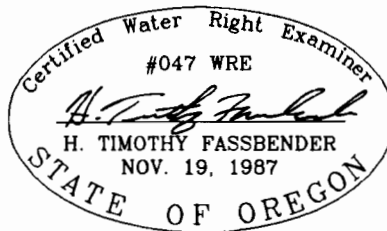

TOWNSHIP 17 SOUTH, RANGE 7 WEST, W.M.

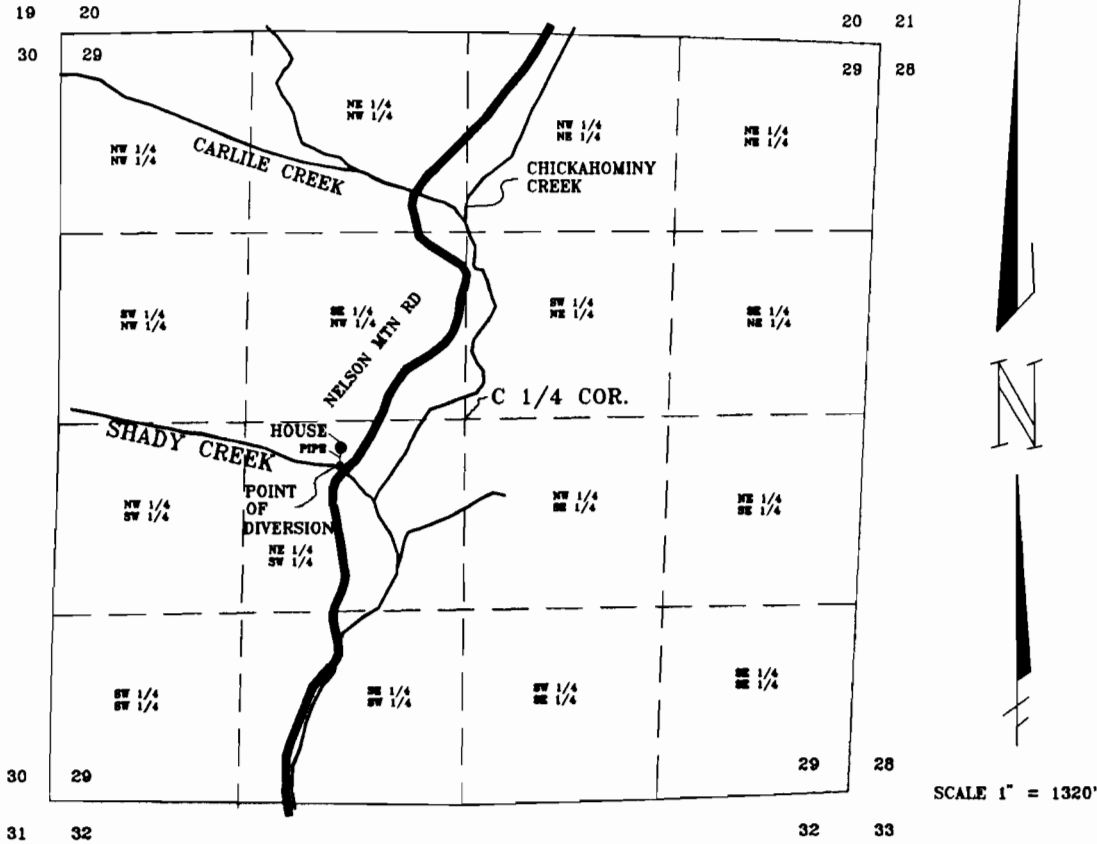

SCALE 1" = 1320'

POINT OF DIVERSION
S 67 52'20"W 896.13' FROM
THE CENTER 1/4 OF
SECTION 29.

THE DIMENSIONS AND CAPACITY OF DIVERSION
SYSTEM IS THE FOLLOWING:
WATER DIVERTED BY 1" PIPE FROM CREEK TO
100 GALLON STORAGE TANK THEN INTO HOUSE
WATER PUMPED INTO STORAGE TANK VIA 5HP MOTOR

FINAL PROOF SURVEY
PRE 1909 WATER RIGHT MAP
DOMESTIC USE
FOR
DAVID EISLER
88613 NELSON MOUNTAIN ROAD
WALTON, OR 97490
PH (503)935-7847
BY
STEPHEN H. FORD INC.
1120 BAILEY HILL RD #1
EUGENE, OR 97402
PH (503)344-1852

NOTE:
THIS MAP WAS PREPARED FOR THE
PURPOSE OF IDENTIFYING THE LOCATION
OF THE WATER RIGHT ONLY. IT IS
NOT INTENDED TO PROVIDE DIMENSIONS
OR LOCATION OF PROPERTY OWNERSHIP
LINES.

