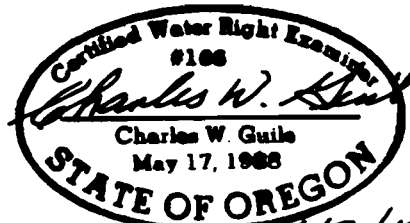

**T18 S.R. 2 W.W.M.  
SECTION 6  
FINAL PROOF MAP  
CLAIM OF BENEFICIAL USE  
FOR  
EUGENIE W. & EMMA MURR  
LANE COUNTY, OREGON**

THIS MAP IS FOR WATER RIGHT  
PURPOSE ONLY AND IS NOT  
INTENDED TO PROVIDE  
DIMENSIONS FOR LOCATING  
PROPERTY BOUNDARIES

POINT OF DIVERSION  
WELL IS 296 FEET SOUTH  
AND 119 FEET WEST OF THE  
S.E. COR. D.L.C. NO. 66

**CHARLES W. GUILÉ  
& ASSOCIATES, CO.**  
Land Surveying  
52 Centennial Loop  
Eugene, OR 97401

  
 Charles W. Guile  
 May 17, 1988  
 EXP. DATE 6/30/1995

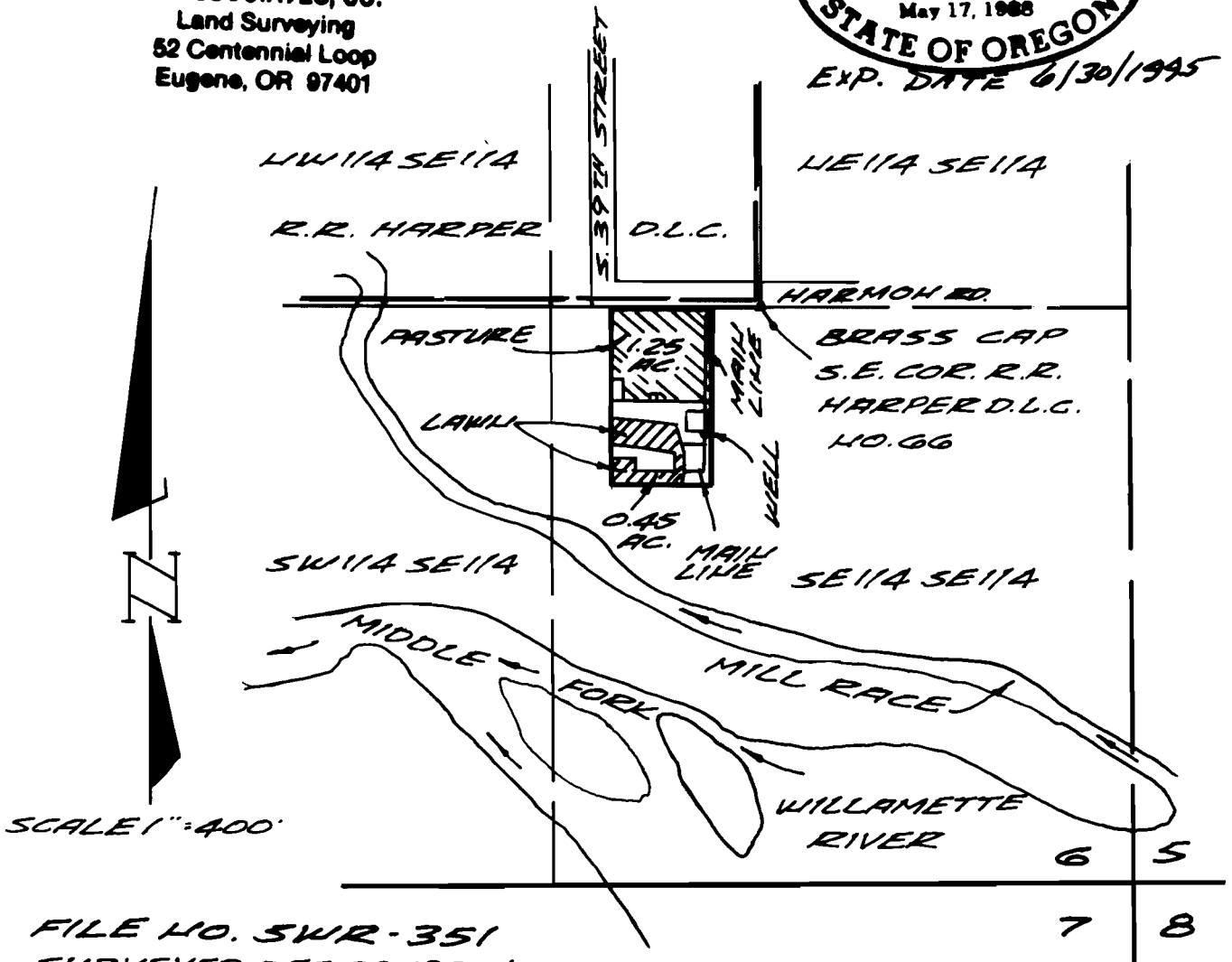

FILE NO. SWR-351  
SURVEYED DEC. 28, 1992 &  
NOV. 8, 1994  
BY: CHARLES W. GUILÉ

**92-88**