

PRE-1909 VESTED WATER RIGHT

Located in the SW1/4, NW1/4 of
 Section 31 Township 21S Range 11W W.M.
 & the NE1/4, SE1/4 of
 Section 31 Township 21S Range 11W W.M.
 Douglas County

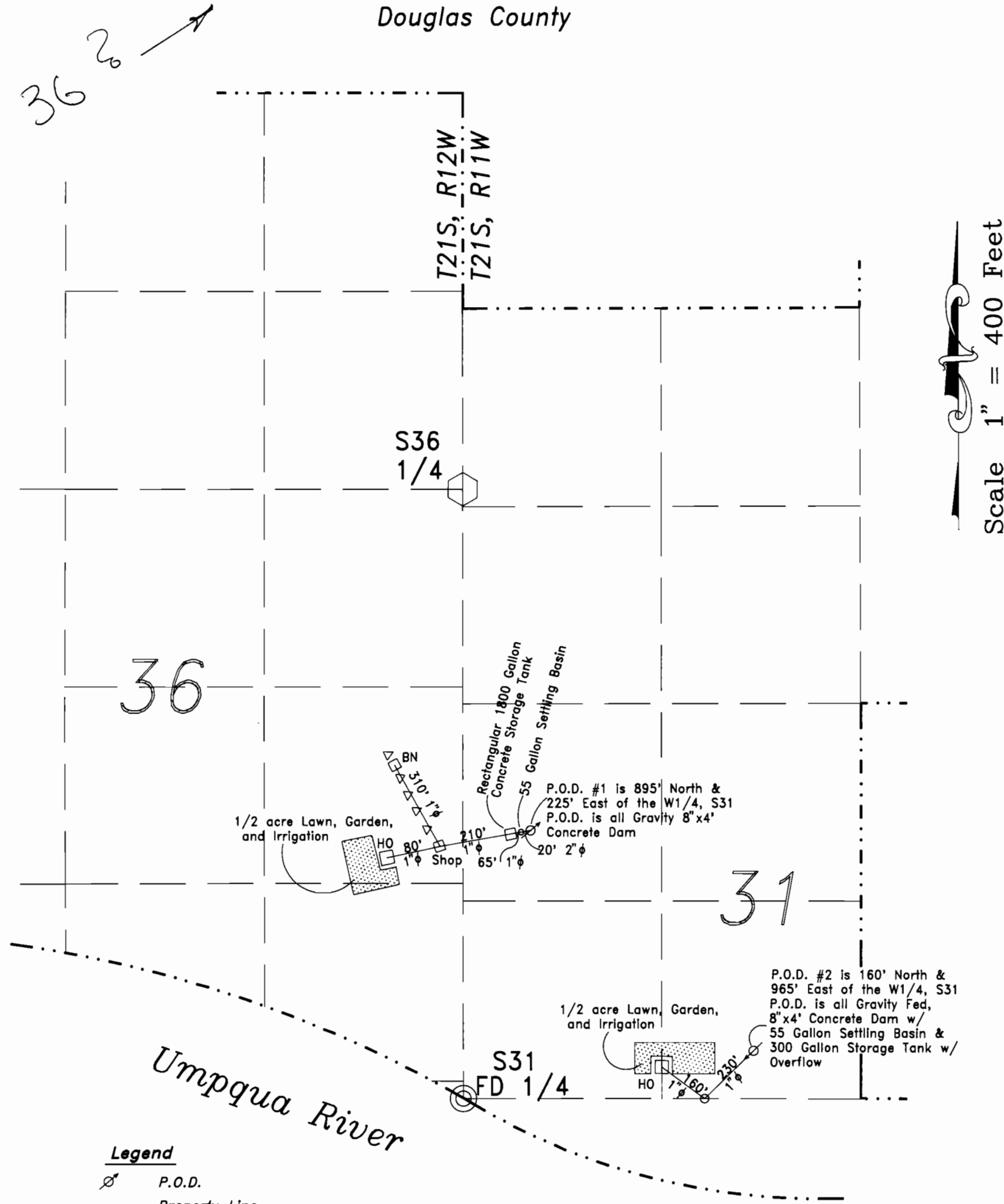

Legend

- ⊘ P.O.D.
- . - . Property Line
- ▽ Cattle Trough
- HO Home
- BN Barn

NOTE:

The P.O.D. and Waterline is entirely located on property owned by the applicant.

EXAMINERS DISCLAIMER STATEMENT

The preparation of this map was for the purpose of identifying the location of the Water Right only and has no intent to provide dimensions or location of property ownership lines.

IN THE NAME OF
Butler Creek Farm

Surveyed on December 10, 1992 by K.R. Jehnke

