

DEC 30 1992

WATER RESOURCES DEPT
SALEM, OREGON

In the NE $\frac{1}{4}$ NW $\frac{1}{4}$ Sec. 27, T. 29 S., R. 12 W.
Scale of map: 1" equals 400 ft.
Point of Diversion is 1,016 ft. South and 806 East of SW cor.
of SE $\frac{1}{4}$ SW $\frac{1}{4}$ Sec. 22, 29-12.
Applicant: JIM SMITH.

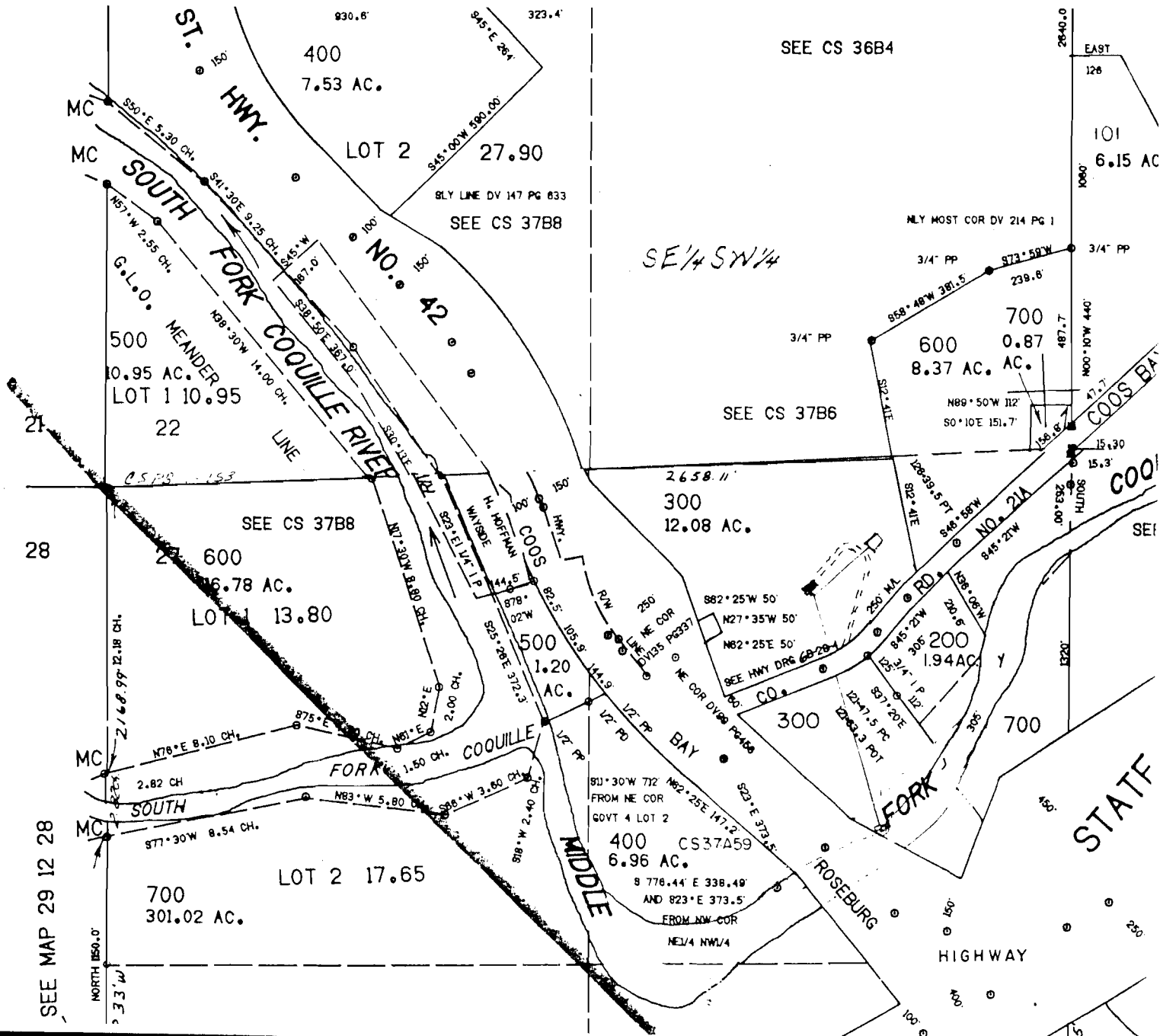
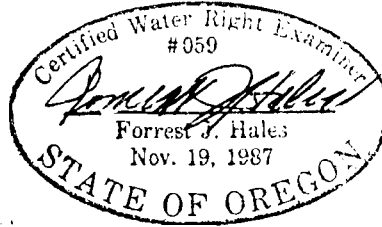

SEE MAP 29 12 28

STATE HIGHWAY