

RECEIVED

T25S, R4W, WM

SCALE 1" = 1320'

COUNTY OF DOUGLAS

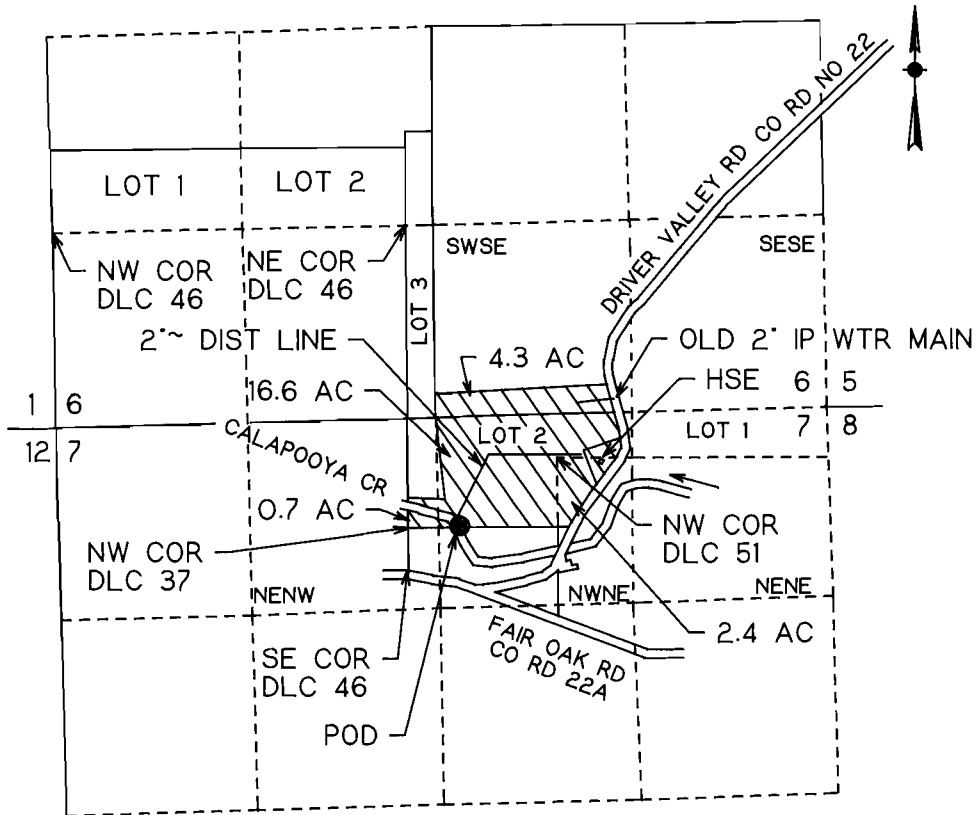

POD IS 820 FT S AND 2530 FT W FROM NE COR SEC 7

VESTED WATER RIGHT MAP

PRE-1909 CLAIM OF BENEFICIAL USE

THIS IS A LOCATION MAP FOR A VESTED WATER RIGHT BY DALE E OR BARBARA J BEATTIE. THIS MAP IS FOR THE PURPOSE OF IDENTIFYING THE LOCATION OF THE VESTED WATER RIGHT ONLY AND IS NOT INTENDED TO PROVIDE LEGAL DIMENSIONS OR LOCATIONS OF PROPERTY OWNERSHIP LINES.



EXPIRES 12-31-95