

SWR- 368 THRU 375

RECEIVED

DEC 2 1994
WATER RESOURCES DEPT
SALEM, OREGON

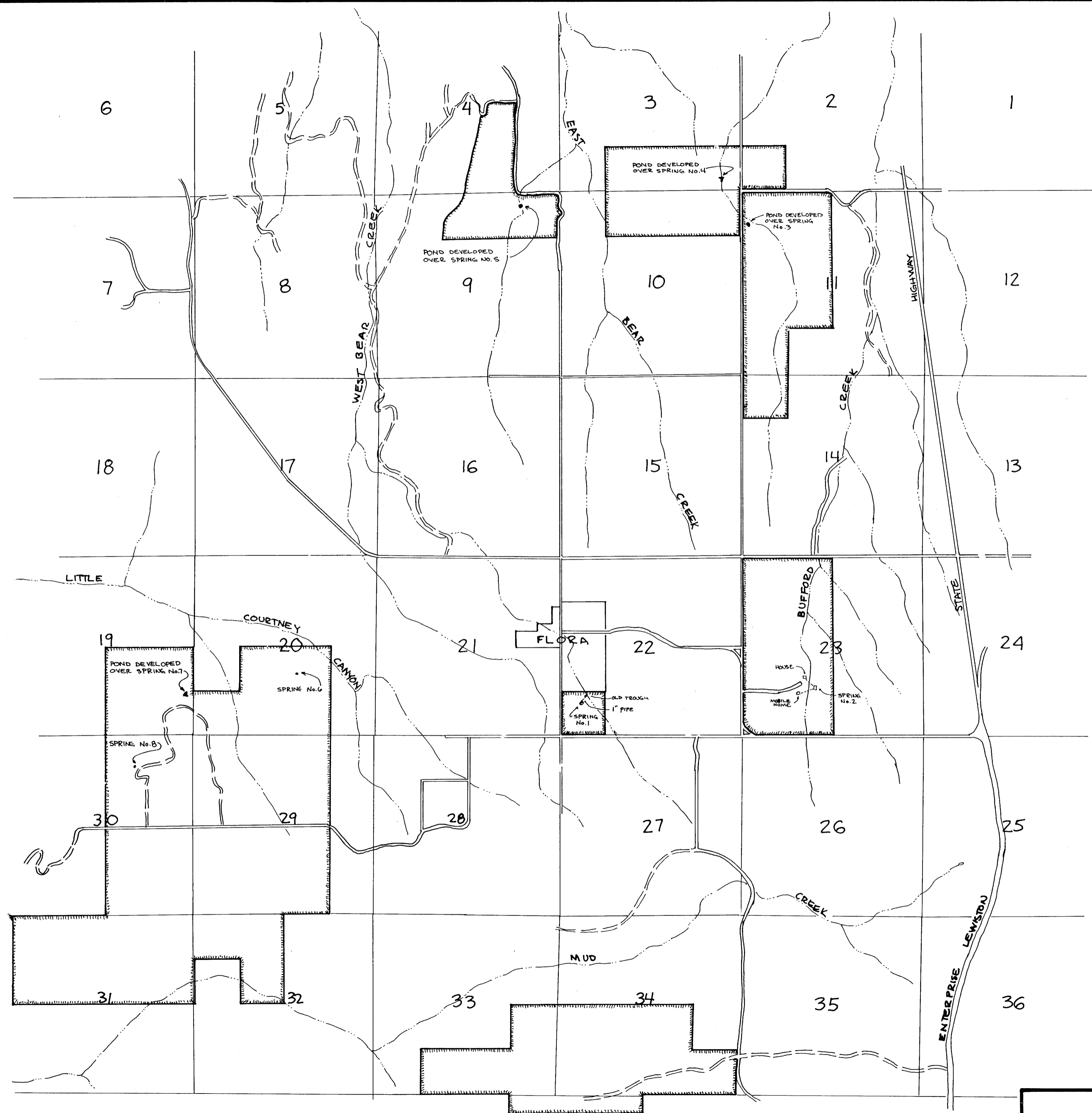

SPRING No.1 IS 1030'N, 650'E OF THE SW COR SEC 22 AND IS IN THE SW¹/₄, SW¹/₄ SEC 22

SPRING No.2 IS 1450'N, 2170'E OF THE SW COR SEC 23 AND IS IN THE NE¹/₄, SW¹/₄ SEC 23

SPRING No.3 HAS A POND DEVELOPED OVER IT. THE CENTER OF THE POND DAM IS 950'S, 150'E OF THE NW COR SEC 11 AND IS IN THE NW¹/₄, NW¹/₄, SEC 11.

SPRING No.4 HAS A POND DEVELOPED OVER IT. THE CENTER OF THE POND DAM IS 320'N, 510'W OF THE SE COR SEC 3, AND IS IN THE SE¹/₄, SE¹/₄ SEC 3.

SPRING No.5 HAS A POND DEVELOPED OVER IT. THE CENTER OF THE POND DAM IS 300'S, 1200'W OF THE NE COR SEC 9 AND IS IN THE NE¹/₄, NE¹/₄, SEC 9.

SPRING No.6 IS 1800'N, 3050'E OF THE SW COR SEC 20 AND IS IN THE NW¹/₄, SE¹/₄ SEC 20

SPRING No.7 HAS A POND DEVELOPED OVER IT. THE CENTER OF THE POND DAM IS 50'S, 250'W OF THE S¹/₄ COR, SEC'S 19&20, AND IS IN THE SE¹/₄, SE¹/₄, SEC 19.

SPRING No.8 IS 910'S, 1700'W OF THE NE CORNER SEC 30 AND IS IN THE NW¹/₄, SE¹/₄ SEC 30.

ALL SPRINGS ARE IN T5N, R44E, WM. LOCATIONS ARE BASED ON FIELD INSPECTION WITH DISTANCES FROM ASCS AERIAL PHOTOS. SEE ATTACHED SITE REPORT

NOTE: THIS MAP IS PREPARED FOR WATER RIGHT PURPOSES ONLY AND SHOULD NOT BE USED FOR PROPERTY LOCATION PURPOSES.

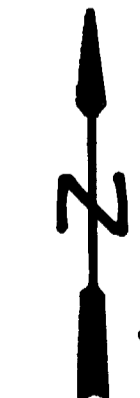

MAP BASED ON WALLOWA COUNTY ASSESSOR MAP

1"=2000'
T5N, R44E

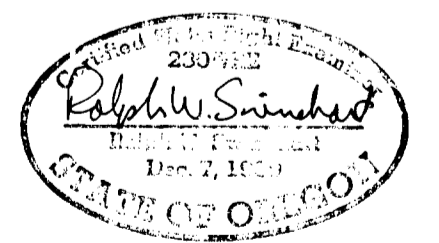

FOR WRD FILE No.'s
SWR 368 THRU 375

WALLOWA COUNTY

FRED WILSEY RANCH
FLORA, OREGON
PRE 1909 WATER RIGHT APPL.