

WATER RIGHTS APPLICATION
 FOR MABEL MILLER in the
 NW $\frac{1}{4}$, SE $\frac{1}{4}$, Section 32
 T 40 S, R 13 W, W.M.
 Curry County, Oregon
 scale: 1" = 1320 March, 1993

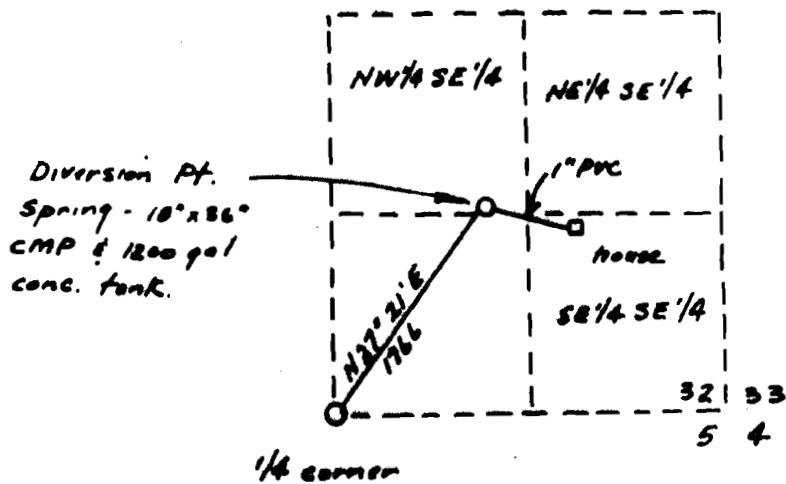

The purpose of this map is to identify the location of a water right.
 It is not intended to give information relative to the location of
 property ownership lines.

RECEIVED

DEC - 7 1993

WATER RESOURCES DEPT.
 SALEM, OREGON



Donald Cornack, CWRE

P.O. Box 1280, Brookings, Oregon