

REGISTRATION STATEMENT MAP  
PRE-1909 VESTED WATER RIGHT CLAIM

IN THE NAME OF THE WINCHESTER WATER CONTROL DISTRICT

SECTIONS 24 & 25, T 26 S, R 6 W, W.M.  
and  
SECTIONS 19 & 30, T 26 S, R 5 W, W.M.

SWR - 398

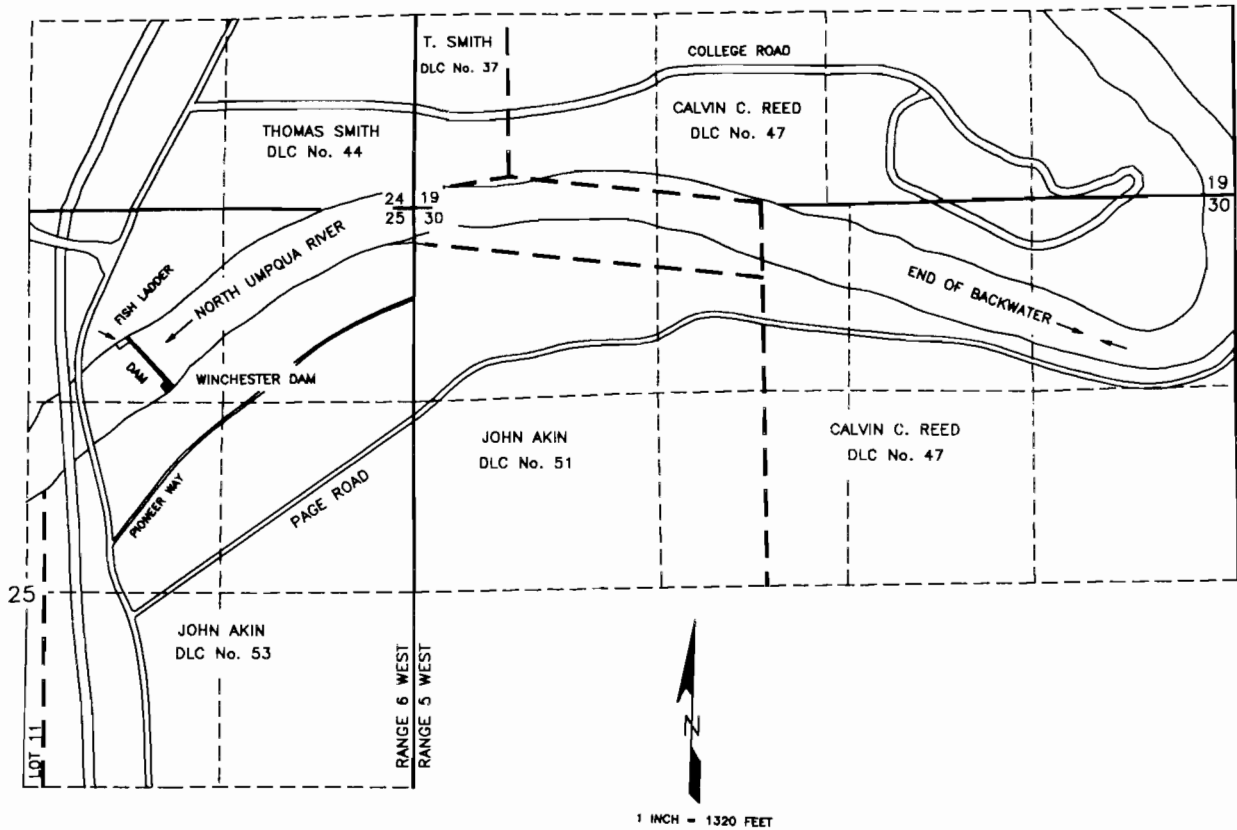

WINCHESTER DAM IS 1,560 FEET NORTH AND 1820 FEET WEST FROM THE EAST QUARTER CORNER OF SECTION 25 BEING WITHIN THE NW¼ NE¼ OF SECTION 25, TOWNSHIP 26 SOUTH, RANGE 6 WEST, W.M., DOUGLAS COUNTY.

RECREATION ON THE LAKE OCCURS BETWEEN THE DAM AND THE END OF THE RESERVOIR'S BACKWATER LOCATED IN THE NE¼ NE¼ OF SECTION 30, TOWNSHIP 26 SOUTH, RANGE 5 WEST, W.M.

THE PURPOSE OF THIS MAP IS TO IDENTIFY THE LOCATION OF THE WATER RIGHT.  
IT IS NOT INTENDED TO PROVIDE INFORMATION RELATIVE TO THE LOCATION OF  
PROPERTY OWNERSHIP BOUNDARY LINES.

*[Handwritten signature]*