

T. 30 S., R. 15 W.W.M.

SECTION 26 and SECTION 27

DEC 31 1992

22 23 **COOS COUNTY**

27 26 **CURRY COUNTY**

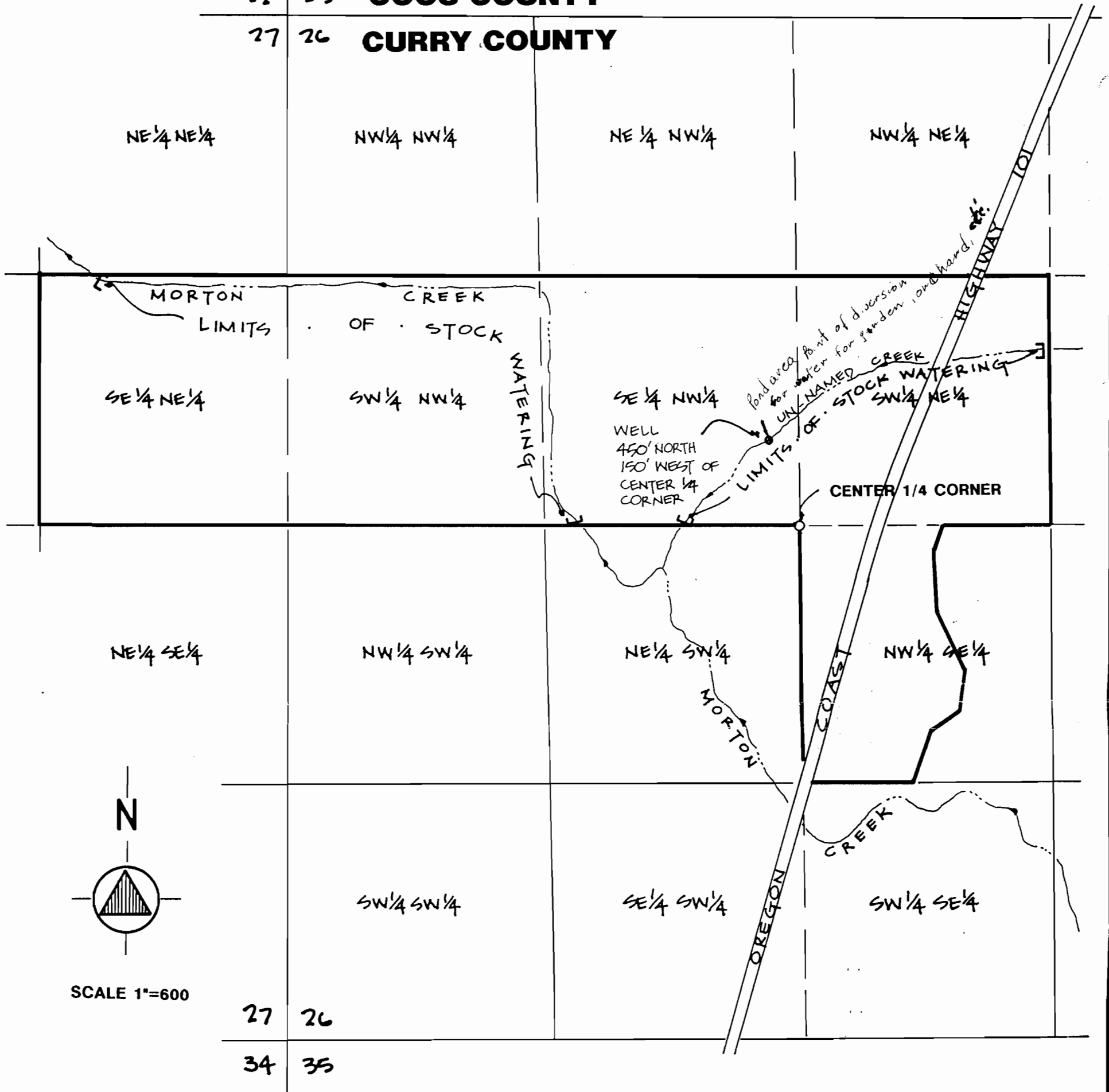

WATER RIGHTS MAP

S.W. 1/4 OF THE NW 1/4, SE 1/4 OF THE NW 1/4, SW 1/4 OF THE NE 1/4 AND A PORTION OF THE NW 1/4 OF THE SE 1/4 OF SECTION 26 • AND SE 1/4 OF THE NE 1/4 OF SECTION 27 • TOWNSHIP 30 SOUTH RANGE 15 W.W.M. • CURRY COUNTY • OREGON

MAP TO ACCOMPANY A SURFACE WATER REGISTRATION STATEMENT PRE 1909 VESTED WATER RIGHTS CLAIM

THIS MAP IS FOR THE PURPOSE OF LOCATING THE WATER RIGHT ONLY AND IS NOT INTENDED TO PROVIDE LEGAL DIMENSIONS OR LOCATIONS OF PROPERTY OWNERSHIP LINES.

FOR -
KATHRYN GAIL RATHBUN
49144 HIGHWAY 101
LANGLOIS, OR. 97450
503-348-9910

PREPARED BY
EDWARD W. RILEY
P.O. BOX 630
NORTH BEND, OR. 97459
503-756-6606

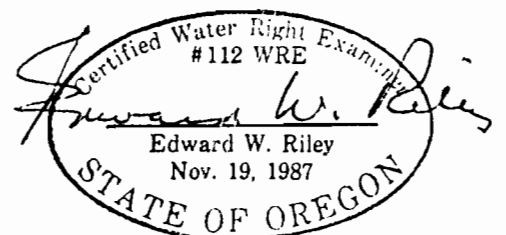

DECEMBER 28, 1992