

T. 41 S., R. 35 E. W. M.

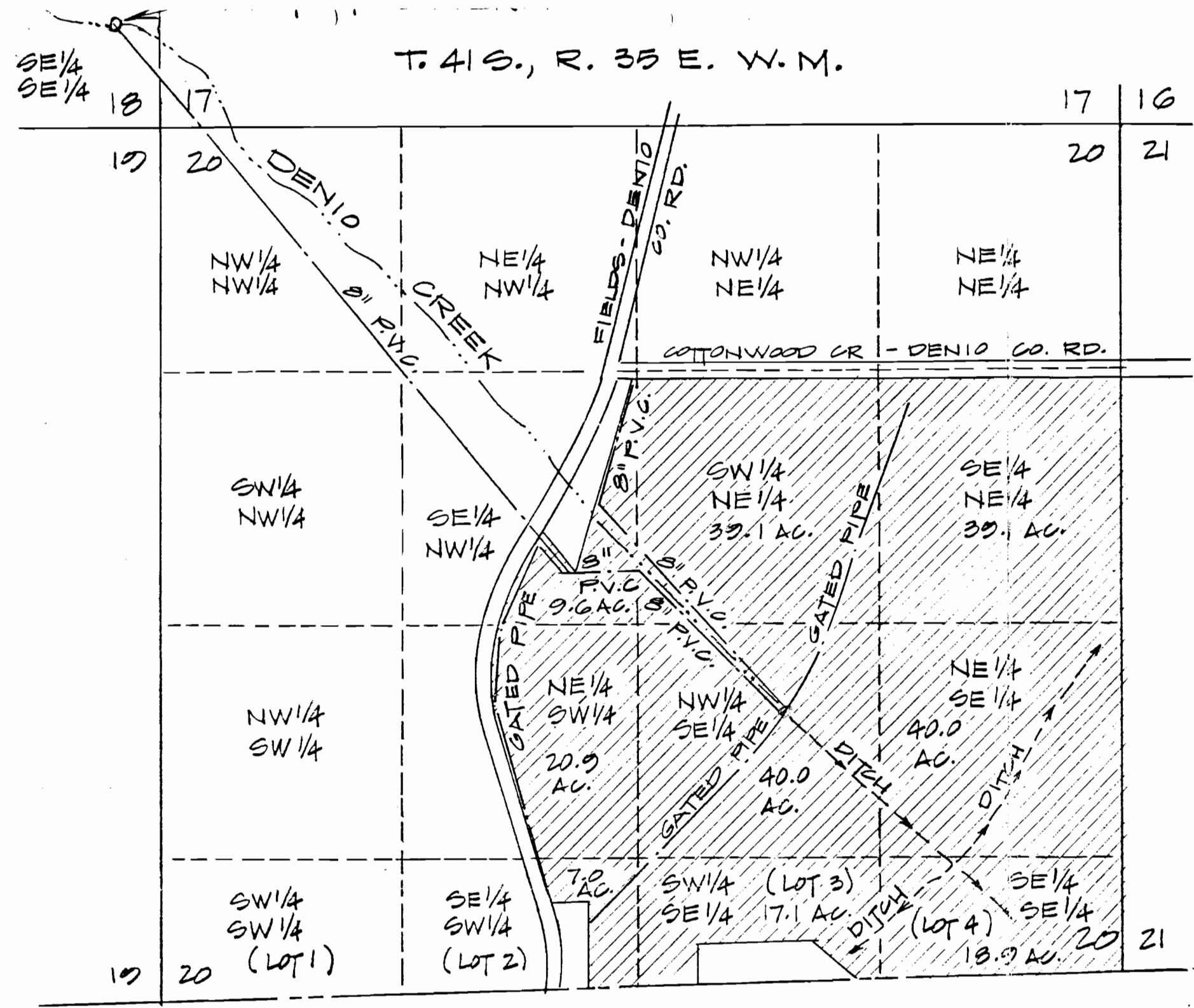

////// DENOTES AREA BEING IRRIGATED



RECEIVED

JUN 1 1989

WATER RESOURCES DEPT.
SALEM, OREGON

OREGON
NEVADA

	WILLIAM & RUTH MOSER DENIO, NY.		
	WATER RTS. MAP		
	SEC. 20, T. 41 S., R. 35 E., W. M. HARNEY CO. OR.		
	Scale: 1" = 600'	Date: MAY 1989	Job: 1108
	Dsn:		Sht. No. 1
Drm: CTP	M. A. Palmer & Sons ENGINEERING & SURVEYING 254 N. Alder - Box 61 Burns, Oregon 97720		
Crd:			

RECEIVED

AUG 25 1989

WATER RESOURCES DEPT.
SALEM, OREGON

T 41 S, R 35 E, WM
HARNEY COUNTY, OR.

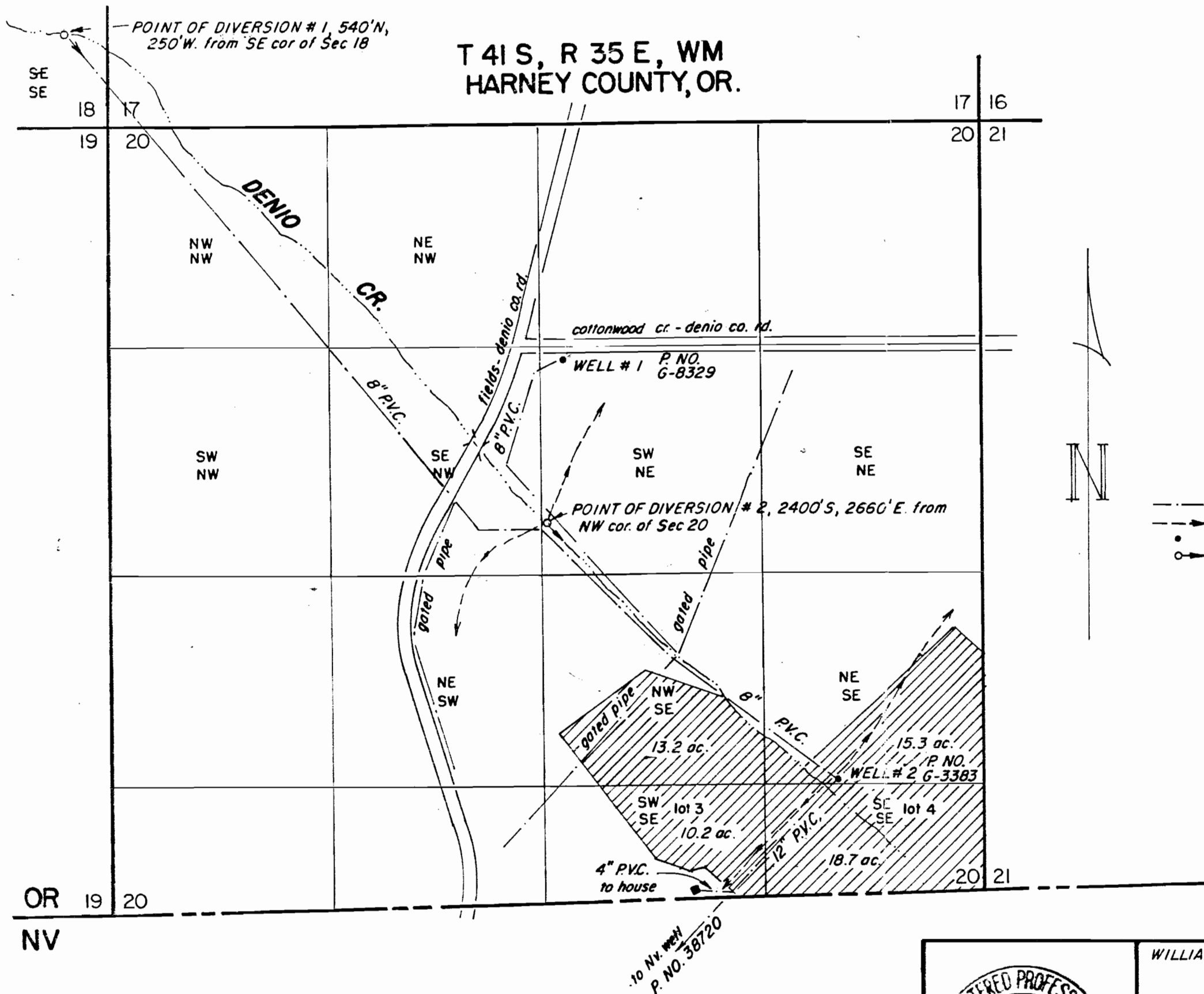

NOTE

This map is based on a map prepared by H.H. SHELDON, State Water Right Surveyor of Nevada for SANTIAGO MADARIAGA and filed with the STATE ENGINEER of Oregon Feb. 20, 1925 under file no. 08173.

All wells shown are supplemental to Denio Creek.

Stock water taken on open ditches and at gated pipe tees

Domestic water at the single family residence in the SW¹/4SE⁴ of Sec 20.

This map is to replace the map done by C.T. PALMER, P.E. for the MOSERS, dated May 1989, and filed with the STATE OF OREGON, Water Resources Dept. on June 14, 1989.

LEGEND

- Pipe lines
- - - Ditches
- Wells
- Points of Diversion

RECEIVED

NOV 06 1989

WATER RESOURCES DEPT.
SALEM, OREGON

OR 19 20
NV

to NV. Map
P. NO. 38720

	WILLIAM & RUTH MOSER		DENIO, NV.
	WATER RIGHTS MAP		
	Scale: 1" = 660'	Date: JULY 1989	Job: 1168
	Dsn:		M. A. Palmer & Sons ENGINEERING & SURVEYING 254 N. Alder - Box 61 Burns, Oregon 97720
Drn: CTP	Sht. No. 1		
Ckd:		of 1	