

REGISTRATION STATEMENT MAP
PRE-1909 VESTED WATER RIGHT CLAIM

IN THE NAME OF DOLE, DONAHOO AND SULT

SECTIONS 19, 20, 29 & 30, T 27 S, R 5 W, W.M.

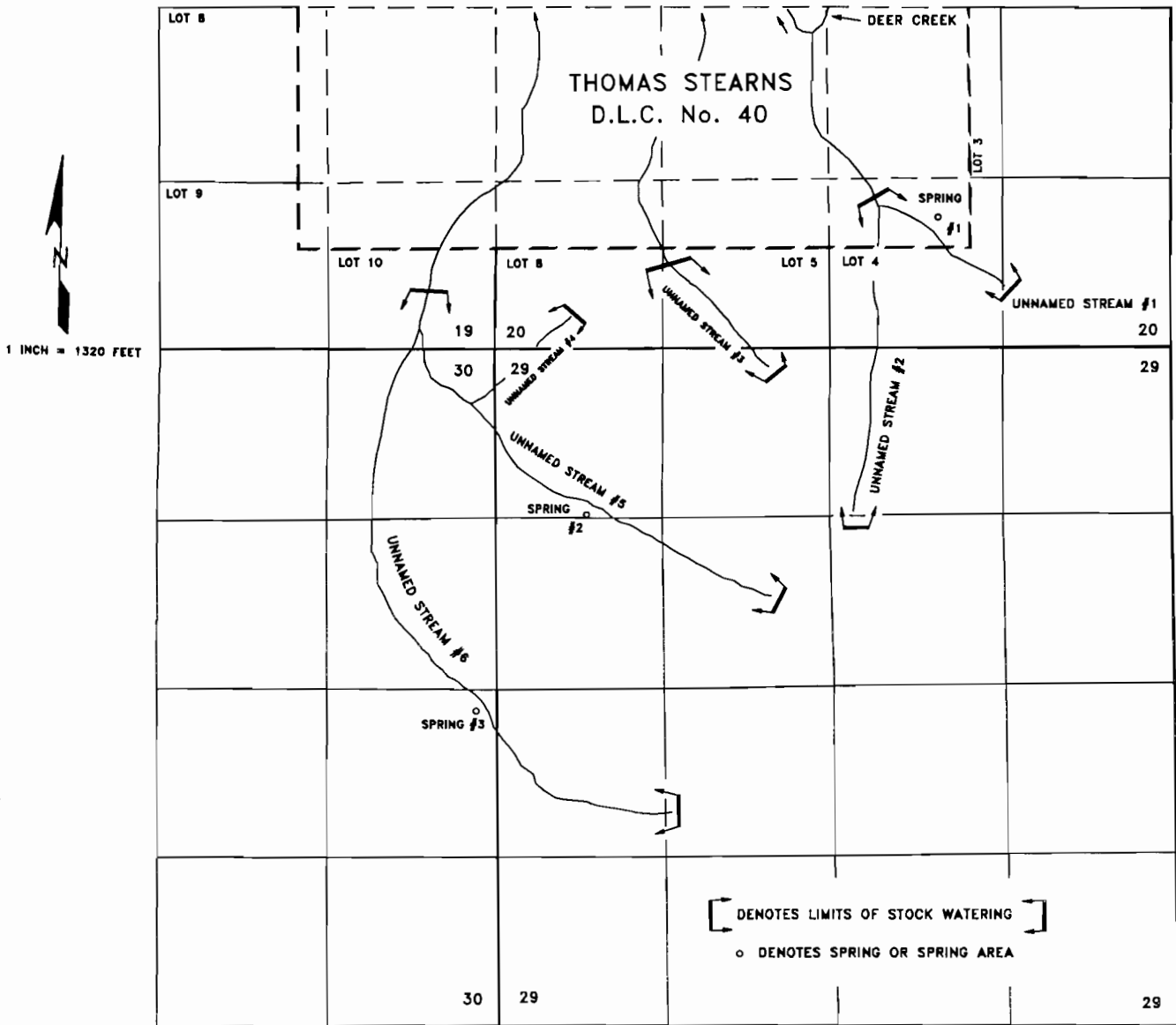

THE PURPOSE OF THIS MAP IS TO IDENTIFY THE LOCATION OF THE WATER RIGHT. IT IS NOT INTENDED TO PROVIDE INFORMATION RELATIVE TO THE LOCATION OF PROPERTY OWNERSHIP BOUNDARY LINES.