

POINTS OF DIVERSION

1. A spring, 900 ft. South & 600 ft. East of the north 1/4 corner of Section 26, in the NW 1/4 NE 1/4.
 2. A spring, 930 ft. South & 1,160 ft. East of the north 1/4 corner of Section 26, in the NW 1/4 NE 1/4, 100 sheep.
 3. A spring 1,220 ft. South & 1,170 ft. East of the north 1/4 corner of Section 26, in the NW 1/4 NE 1/4, 100 sheep.
- P.O.D. No. 1 in Deer Cr., 750 ft. North & 40 ft. West of the east 1/4 corner of Section 26, in the SE 1/4 NE 1/4, expanded domestic & 100 sheep.

WATER USE REGISTRATION MAP FOR ADJUDICATION in the NE 1/4 of Section 26 & in the W 1/2 NW 1/4 of Section 25, T 27 S, R 5 W, W. M., Douglas County, Oregon

Application No. _____

Permit No. _____

For: James P. & Bonnie B. Pynch
17758 Dixonville Road
Roseburg, Oregon 97470

By: Shaner Engineering, Inc.
P. O. Box 1430
Roseburg, Oregon 97470

December 28, 1992

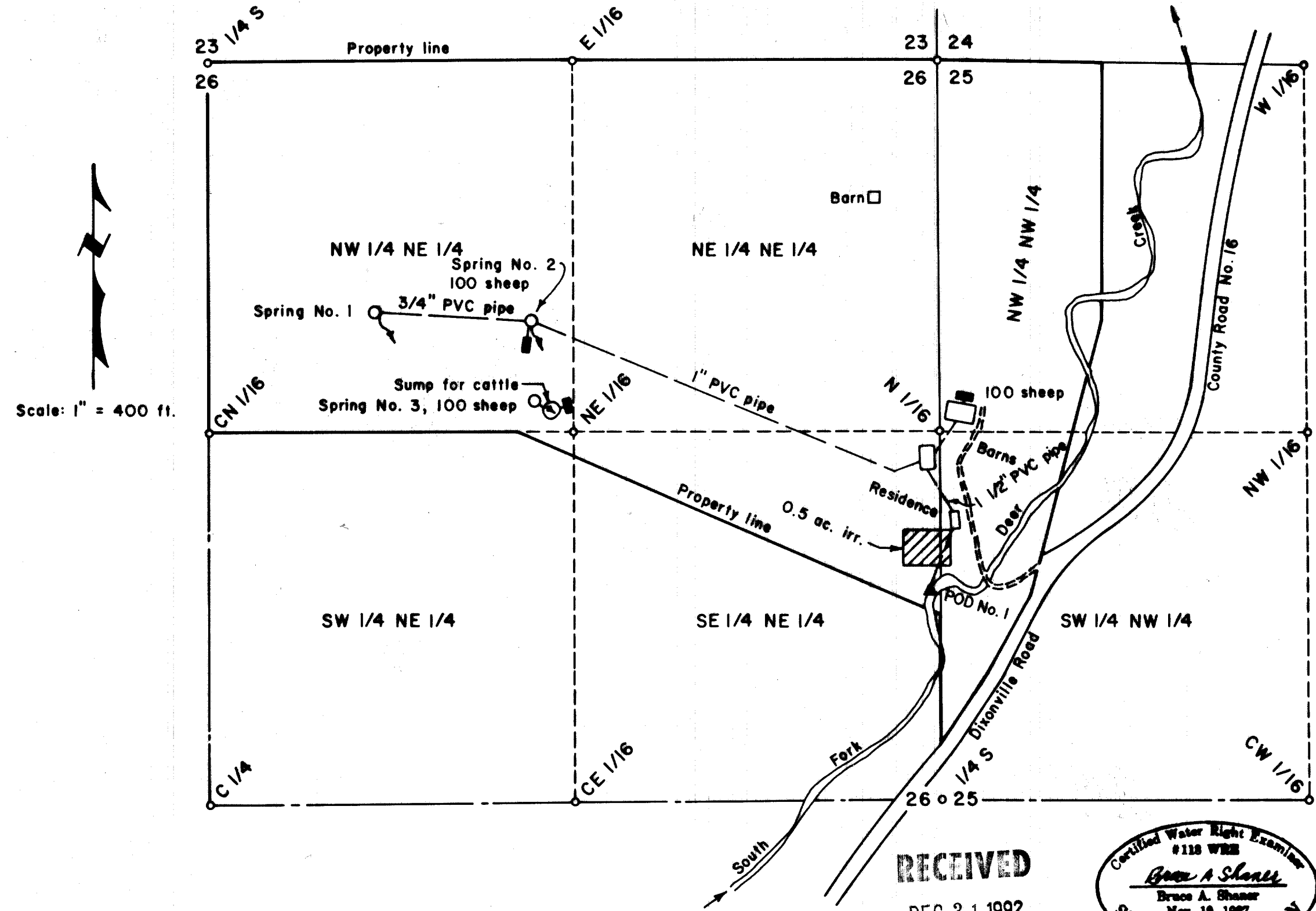

RECEIVED

DEC 31 1992

WATER RESOURCES DEPT.
SALEM, OREGON

