

POINTS OF DIVERSION

No.	Description	Corner Tie (All corners are in T 26 S, R 5 W, W. M.)	
1	N. U. River	1,680 ft. South & 900 ft. East of Section Corner 9, 10, 15 & 16.	5 Spring 1,240 ft. South & 1,000 ft. East of 1/4 S Sections 10 & 15.
2	"	390 ft. South & 540 ft. East of 1/4 S Sections 10 & 15.	6 Spring 1,900 ft. South & 150 ft. East of 1/4 S Sections 15 & 22.
3	"	550 ft. North & 1,640 ft. East of 1/4 S Sections 14 & 15.	
4	"	160 ft. North & 540 ft. East of Section Corner 14, 15, 22 & 23.	

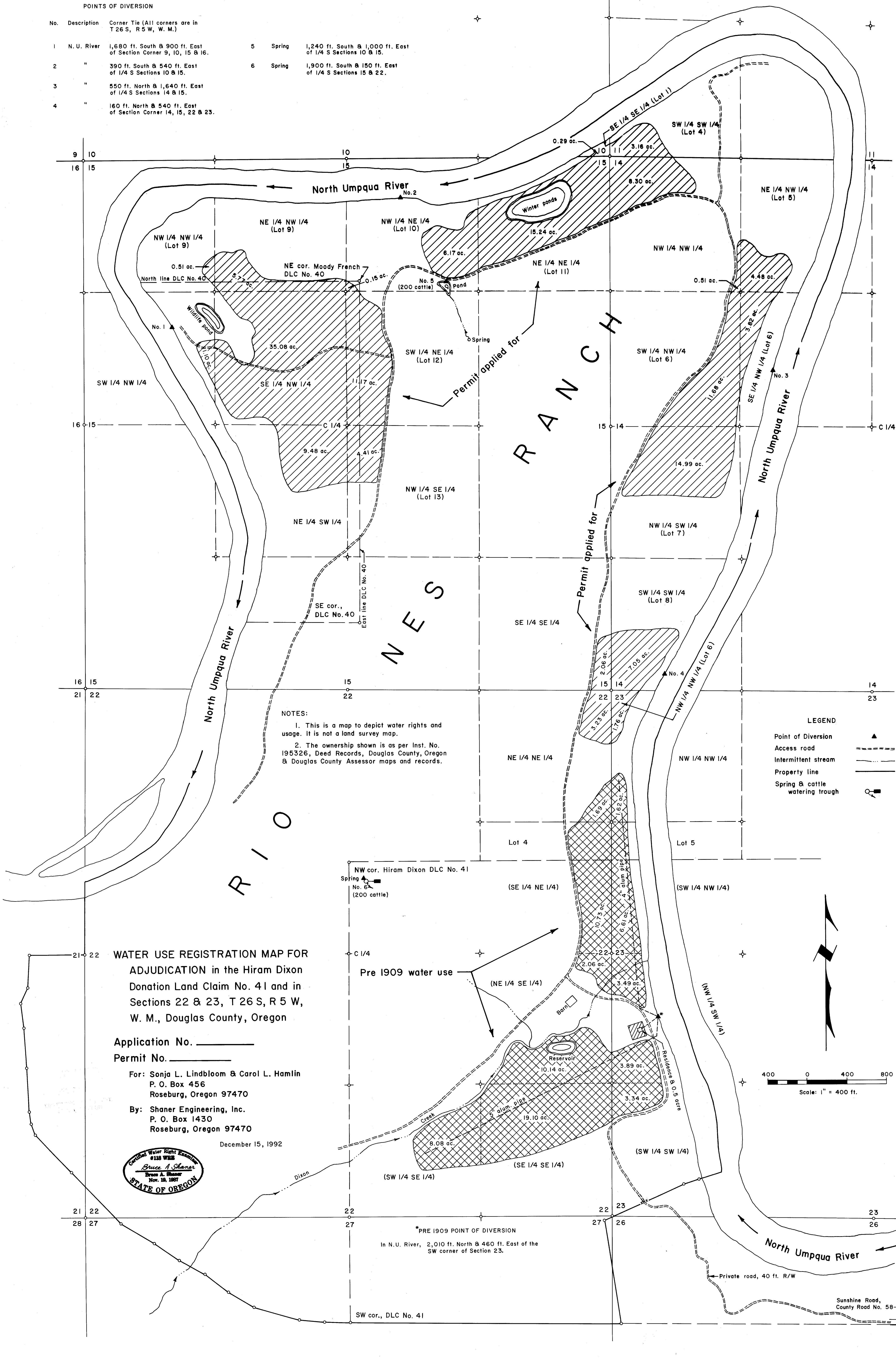

NOTES:

1. This is a map to depict water rights and usage. It is not a land survey map.
2. The ownership shown is as per Inst. No. 195326, Deed Records, Douglas County, Oregon & Douglas County Assessor maps and records.

LEGEND

- Point of Diversion
- Access road
- Intermittent stream
- Property line
- Spring & cattle watering trough

WATER USE REGISTRATION MAP FOR ADJUDICATION in the Hiram Dixon Donation Land Claim No. 41 and in Sections 22 & 23, T 26 S, R 5 W, W. M., Douglas County, Oregon

Application No. _____
Permit No. _____

For: Sonja L. Lindbloom & Carol L. Hamlin
P. O. Box 456
Roseburg, Oregon 97470

By: Shaner Engineering, Inc.
P. O. Box 1430
Roseburg, Oregon 97470

December 15, 1992

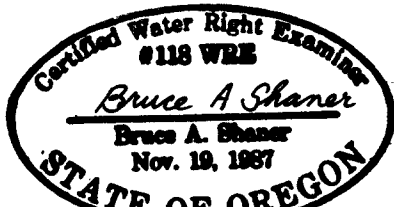

NW cor. Hiram Dixon DLC No. 41
Spring No. 6 (200 cattle)

Pre 1909 water use

*PRE 1909 POINT OF DIVERSION
In N. U. River, 2,010 ft. North & 460 ft. East of the SW corner of Section 23.

SWR-411