

MAP OF SURVEY TO ACCOMPANY
 SURFACE WATER REGISTRATION
 STATEMENT - PRE 1909 VESTED
 WATER RIGHT CLAIM

THOMAS A BRATTAIN

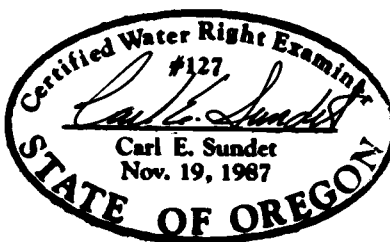
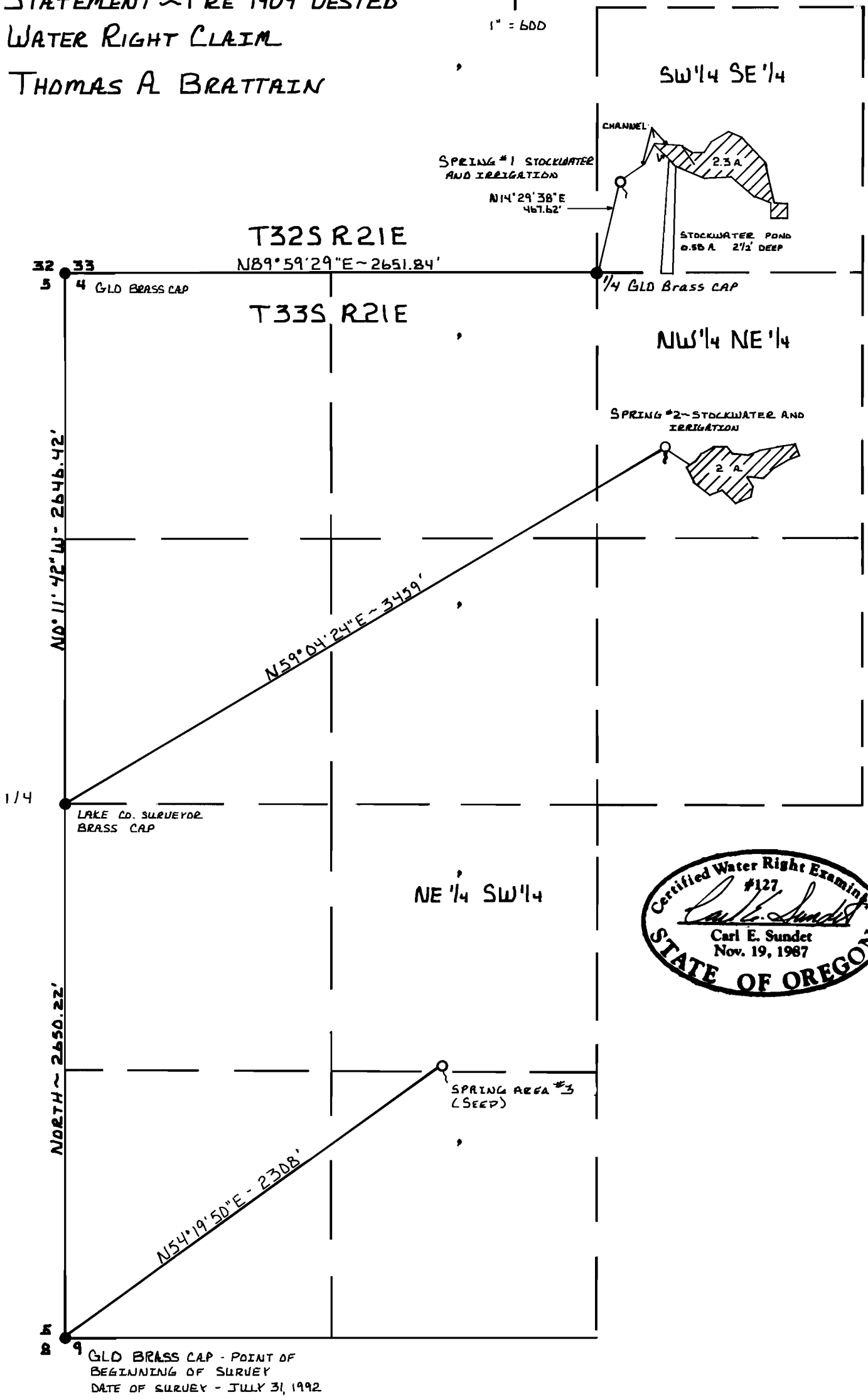

THIS MAP IS FOR THE PURPOSE OF IDENTIFYING THE
 LOCATION OF THE WATER RIGHT ONLY AND IS NOT
 INTENDED TO PROVIDE LEGAL DIMENSIONS OR LOCATION
 OF PROPERTY OWNERSHIP LINES

DRAWING #WR 4092

T32S R21E

1" = 1000'

MAP OF SURVEY TO ACCOMPANY SURFACE WATER
REGISTRATION STATEMENT - PRE 1909 USTED
WATER RIGHT CLAIM

THOMAS A BRATTAIN

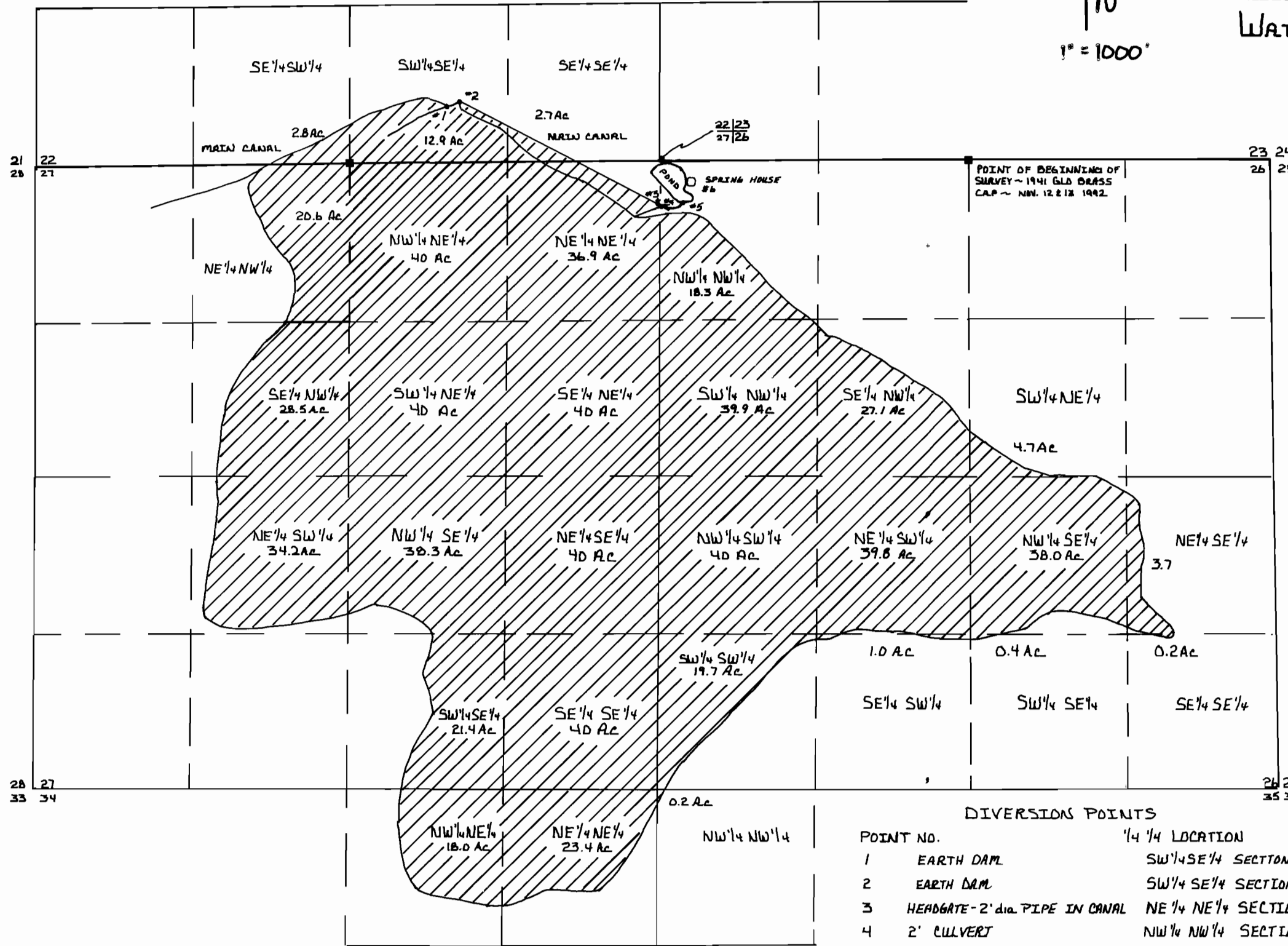

672.7 AC

POINT NO.	'/4 ' /4 LOCATION	TIE TO PLSC - N 1/4 SECTION 27
1	EARTH DAM SW 1/4 SE 1/4 SECTION 22	N59°21'43"E - 965.86'
2	EARTH DAM SW 1/4 SE 1/4 SECTION 22	N61°15'44"E - 1068.34'
3	HEADGATE - 2' dia PIPE IN CANAL NE 1/4 NE 1/4 SECTION 27	S82°13'33"E - 2664.29'
4	2' CULVERT NW 1/4 NW 1/4 SECTION 26	S81°59'11"E - 2674.70'
5	HEADGATE - 2' dia PIPE - SCREW TYPE NW 1/4 NW 1/4 SECTION 26	S83°00'40"E - 2865.32'
6	SPRING HOUSE WITH CONCRETE FLOOR - 4' x 6' SPRING BOX DOMESTIC SUPPLY NW 1/4 NW 1/4 SECTION 26	S06°52'27"E - 2872.62'

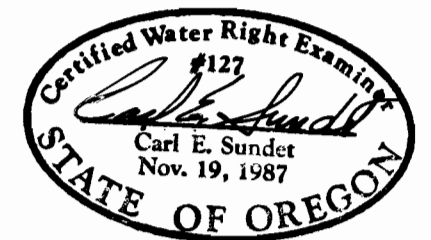

EXPIRES 12-31-94

THIS MAP IS FOR THE PURPOSE OF IDENTIFYING THE LOCATION OF THE WATER RIGHT ONLY AND IS NOT INTENDED TO PROVIDE LEGAL DIMENSIONS OR LOCATION OF PROPERTY OWNERSHIP LINES
OR *WR4692
12-07-92