

MAP TO ACCOMPANY REGISTRATION STATEMENT CLAIMING A RIGHT TO APPROPRIATE SURFACE WATER
 LOCATED IN THE NW 1/4, SW 1/4 - SW1/4, SW1/4 - NE1/4, SW 1/4 - SW1/4, NW 1/4 - SE 1/4, NW 1/4
 OF SECTION 3, TOWNSHIP 31 SOUTH RANGE 16 EAST, LAKE COUNTY OREGON SUMMER LAKE BASIN

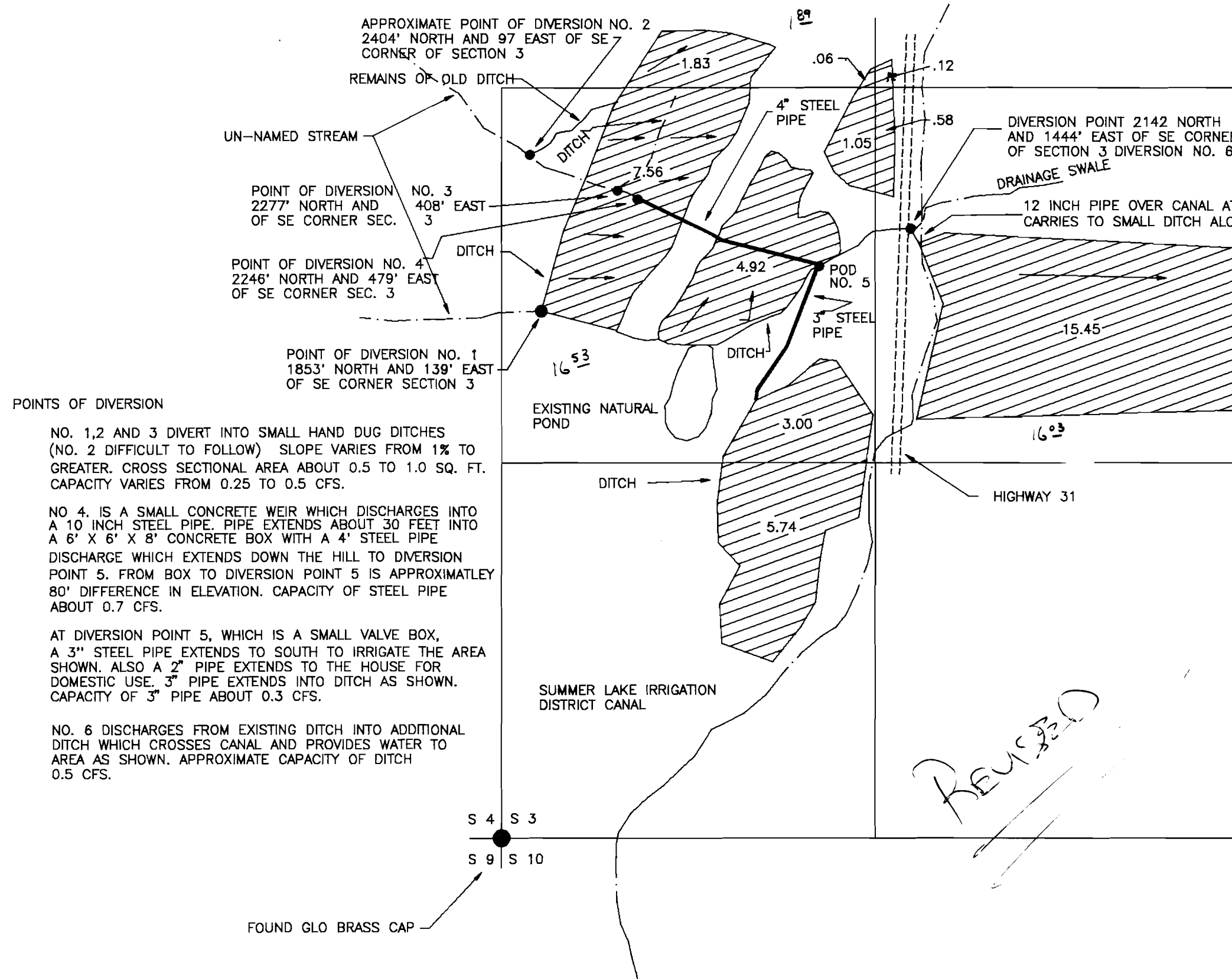

POINTS OF DIVERSION

NO. 1, 2 AND 3 DIVERT INTO SMALL HAND DUG DITCHES (NO. 2 DIFFICULT TO FOLLOW) SLOPE VARIES FROM 1% TO GREATER. CROSS SECTIONAL AREA ABOUT 0.5 TO 1.0 SQ. FT. CAPACITY VARIES FROM 0.25 TO 0.5 CFS.

NO. 4 IS A SMALL CONCRETE WEIR WHICH DISCHARGES INTO A 10 INCH STEEL PIPE. PIPE EXTENDS ABOUT 30 FEET INTO A 6' X 6' X 8' CONCRETE BOX WITH A 4' STEEL PIPE DISCHARGE WHICH EXTENDS DOWN THE HILL TO DIVERSION POINT 5. FROM BOX TO DIVERSION POINT 5 IS APPROXIMATELY 80' DIFFERENCE IN ELEVATION. CAPACITY OF STEEL PIPE ABOUT 0.7 CFS.

AT DIVERSION POINT 5, WHICH IS A SMALL VALVE BOX, A 3" STEEL PIPE EXTENDS TO SOUTH TO IRRIGATE THE AREA SHOWN. ALSO A 2" PIPE EXTENDS TO THE HOUSE FOR DOMESTIC USE. 3" PIPE EXTENDS INTO DITCH AS SHOWN. CAPACITY OF 3" PIPE ABOUT 0.3 CFS.

NO. 6 DISCHARGES FROM EXISTING DITCH INTO ADDITIONAL DITCH WHICH CROSSES CANAL AND PROVIDES WATER TO AREA AS SHOWN. APPROXIMATE CAPACITY OF DITCH 0.5 CFS.

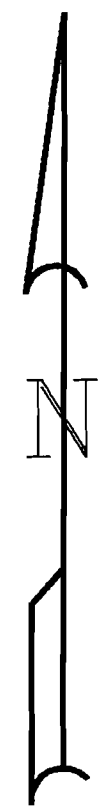
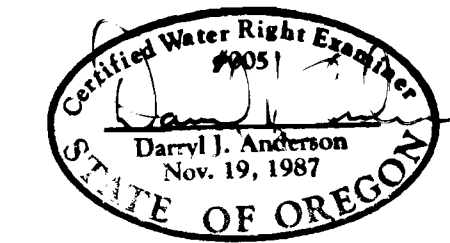

SCALE 1" = 400'

MAP BASED ON SITE INSPECTION DONE ON JULY 30 AND SEPTEMBER 20, 1991. DIMENSIONS AND AREAS DETERMINED BY SURVEYED FIELD CONTROL AND AERIAL PHOTOS PUBLISHED BY THE DEPARTMENT OF AGRICULTURE. BEARINGS BASED ON COMPASS BEARING TAKEN ON ONE COURSE OF THE CONTROL TRAVERSE. PREPARATION OF THIS MAP IS FOR DESCRIPTION OF WATER RIGHTS ONLY AND DOES NOT INDICATE OWNERSHIP OR PROPERTY LINES.

REVIS 3/20

PREPARED FOR
 JEAN LOOSLEY
 245 CARRIAGE LANE
 ROSEBURG, OREGON

ANDERSON ENGINEERING AND SURVEYING
 P.O. BOX 28
 LAKEVIEW, OREGON 97630
 (503) 946-4407