

T. 28 S., R. 12 W.W.M.

SECTIONS 1 AND 2

THIS MAP IS FOR THE PURPOSE OF LOCATING THE WATER RIGHT ONLY AND IS NOT INTENDED TO PROVIDE LEGAL DIMENSIONS OR LOCATIONS OF PROPERTY OWNERSHIP LINES.

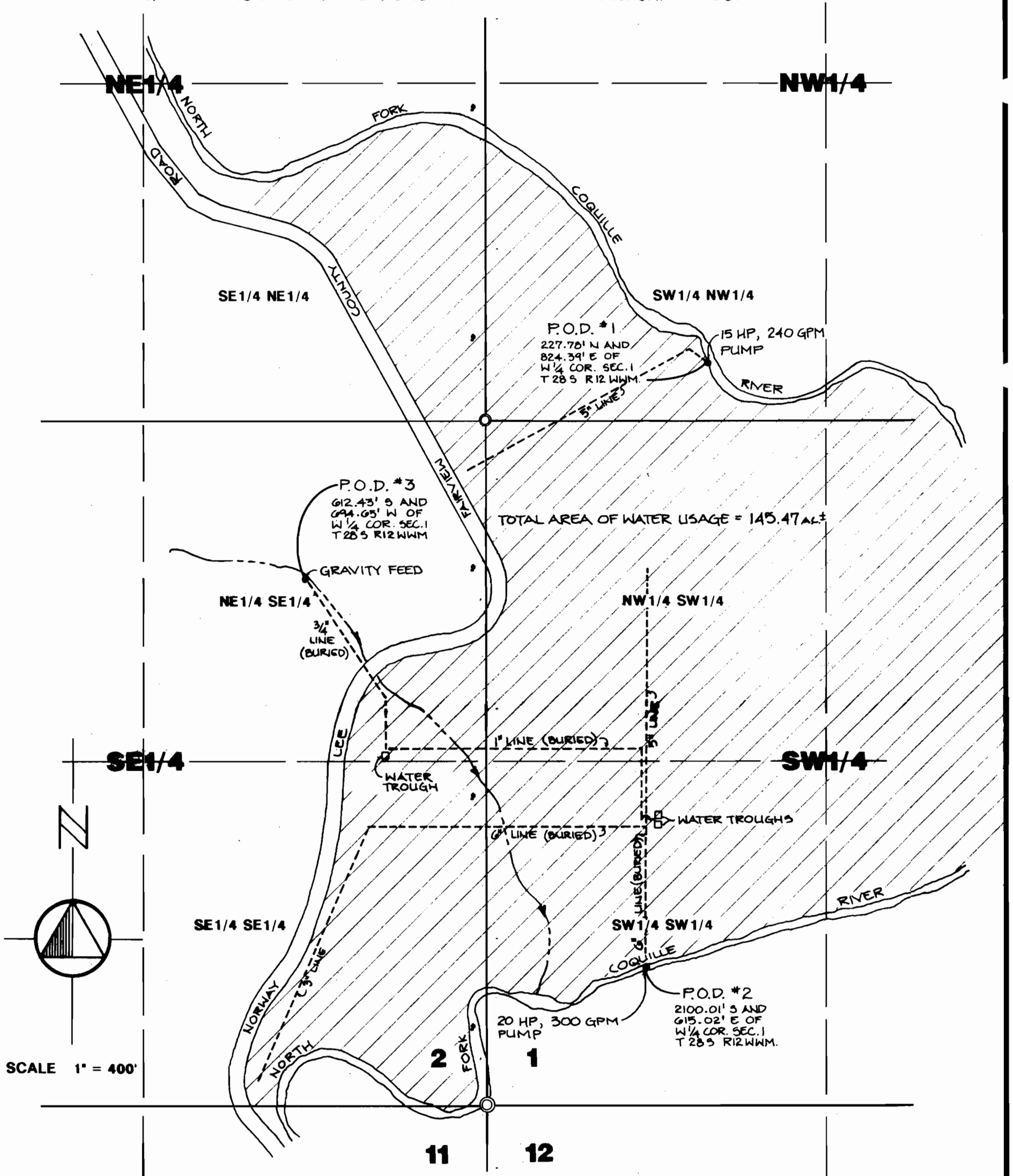

WATER RIGHTS MAP

NE1/4 SE1/4 SECTION 2 AND SW1/4 NW1/4, SW1/4 SW1/4 SECTION 1,

T 28 S, R12 W.W.M

for HOLLIS C. and ANNA A. MAST



edward w. riley
ARCHITECT-ENGINEER
AIRPORT TERMINAL BLDG.
NORTH BEND, OREGON 97459

