

RECEIVED

MAY 23 1993

WATER RESOURCES DEPT
SALEM OREGON

T.30S., R.3W., W.M.

REGISTRATION STATEMENT MAP

SCALE: 1" = 132 0'

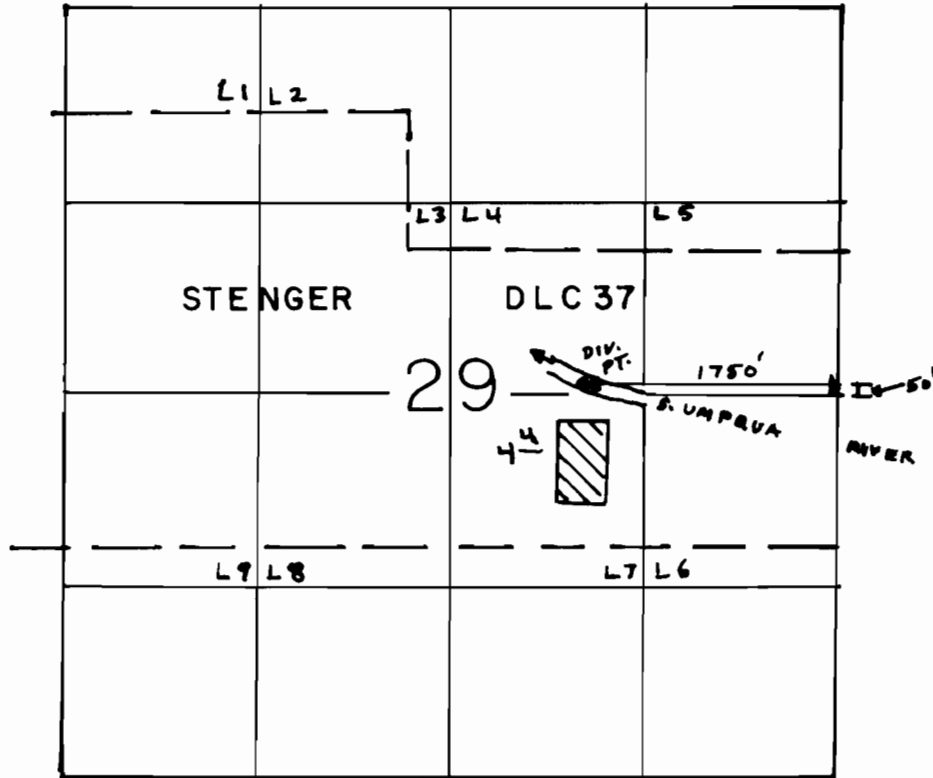

THE PURPOSE OF THIS MAP IS TO IDENTIFY THE LOCATION OF THE WATER RIGHT. IT IS NOT INTENDED TO PROVIDE INFORMATION RELATIVE TO THE LOCATION OF PROPERTY OWNERSHIP BOUNDARY LINES UNDER



IN NAME OF
JOSEPH C. ASH

Surveyed May 23 1993 by DUANE KIRBY