

LANE COUNTY

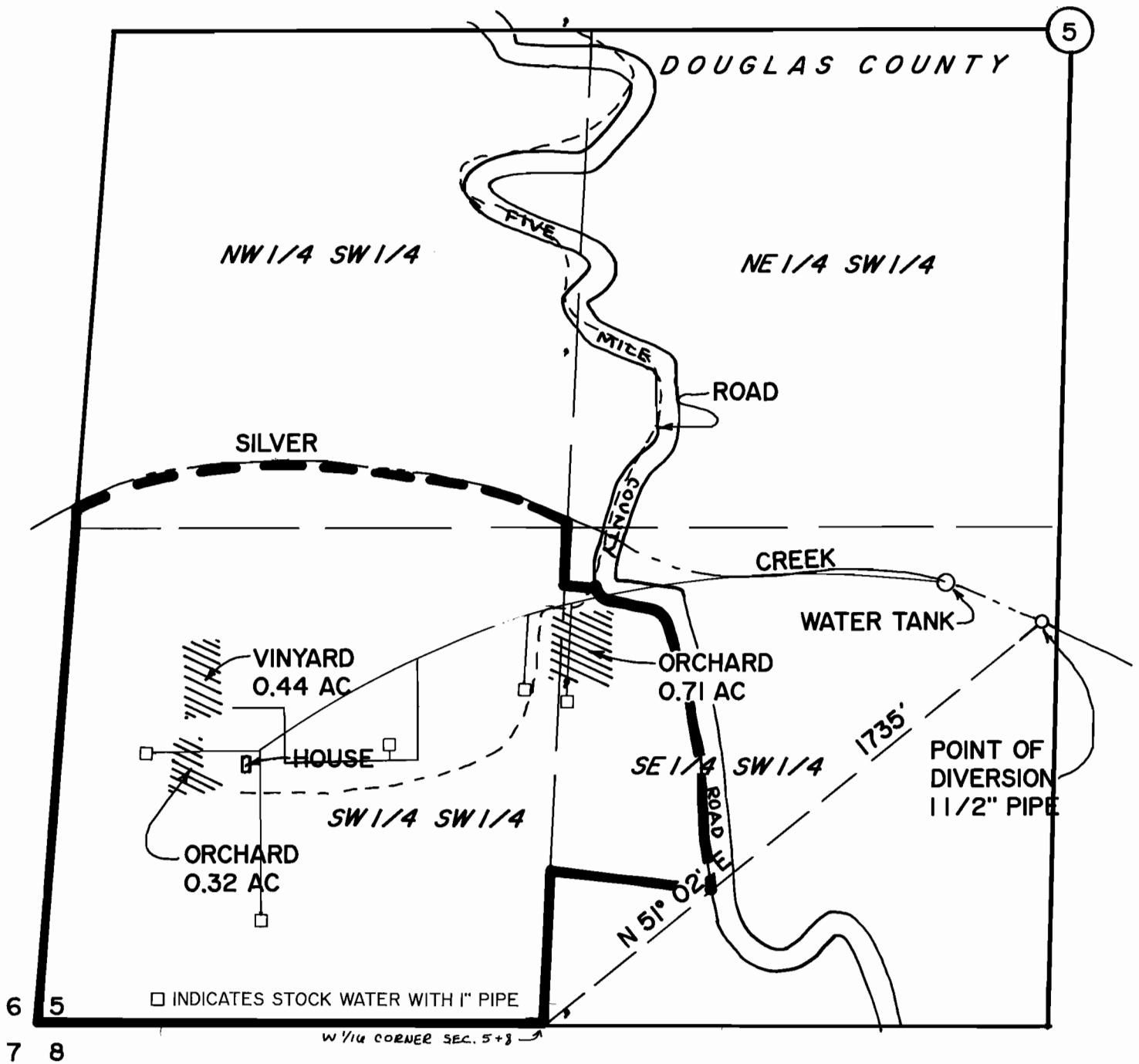

WATER REGISTRATION MAP

SW 1/4 SW 1/4 & SE 1/4 SW 1/4, SEC. 5, T 20 S, R 11 W, W.M.  
DOUGLAS COUNTY, OREGON.

FOR:

ROGER & ROBERTA NEFF  
11238 FIVEMILE ROAD  
WESTLAKE, OR 97493

PREPARED BY:

EUGENE M. WOBBE, PLS, W.R.E..  
WOBBE & ASSOCIATES, INC.  
510 KINWOOD ST./P.O. BOX 1136  
FLORENCE, OR 97439

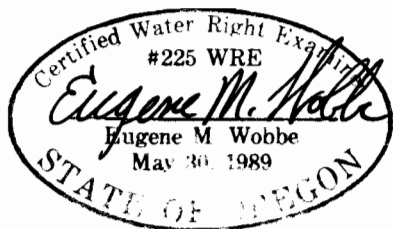

THIS MAP IS FOR THE PURPOSE OF IDENTIFYING THE LOCATION OF THE WATER RIGHT ONLY. THERE IS NO INTENT TO PROVIDE DIMENSIONS OR LOCATIONS OF PROPERTY OWNERSHIP LINES..

1" = 400'