

PRE-1909 VESTED WATER RIGHTS APPLICATION MAP

LOCATED IN SECTION 22, T.28 S., R.11W., W.M., COOS COUNTY, OREGON

SCALE 1"=1320'

DATE SURVEYED: 12/29/92

FOR: JOHN B. GEARHART

BENEFICIAL USE CLAIMED: IN-STREAM STOCKWATER BASED ON 20 BEEF CATTLE
SOURCE: DIRECTLY FROM THE EAST FORK COQUILLE RIVER

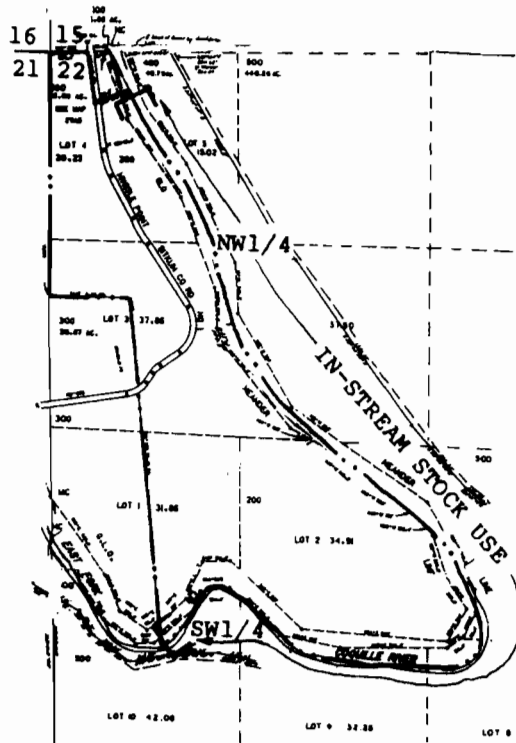

EXAMINERS DISCLAIMER STATEMENT

THE PREPARATION OF THIS MAP WAS FOR THE PURPOSE OF IDENTIFYING THE LOCATION OF THE WATER RIGHT ONLY AND HAS NO INTENT TO PROVIDE DIMENSIONS OR LOCATION OF PROPERTY OWNERSHIP LINES.

