

LAUREL SLATER

BRIDAL VEIL, OREGON

SURVEY - JUNE 30, 1993

PRE-1909 VESTED WATER RIGHT CLAIM MAP IN THE

NW 1/4, SW 1/4 & NE 1/4, SW 1/4

SECTION 22, T.1N., R.5E., W.M.

MULTNOMAH CO., OREGON

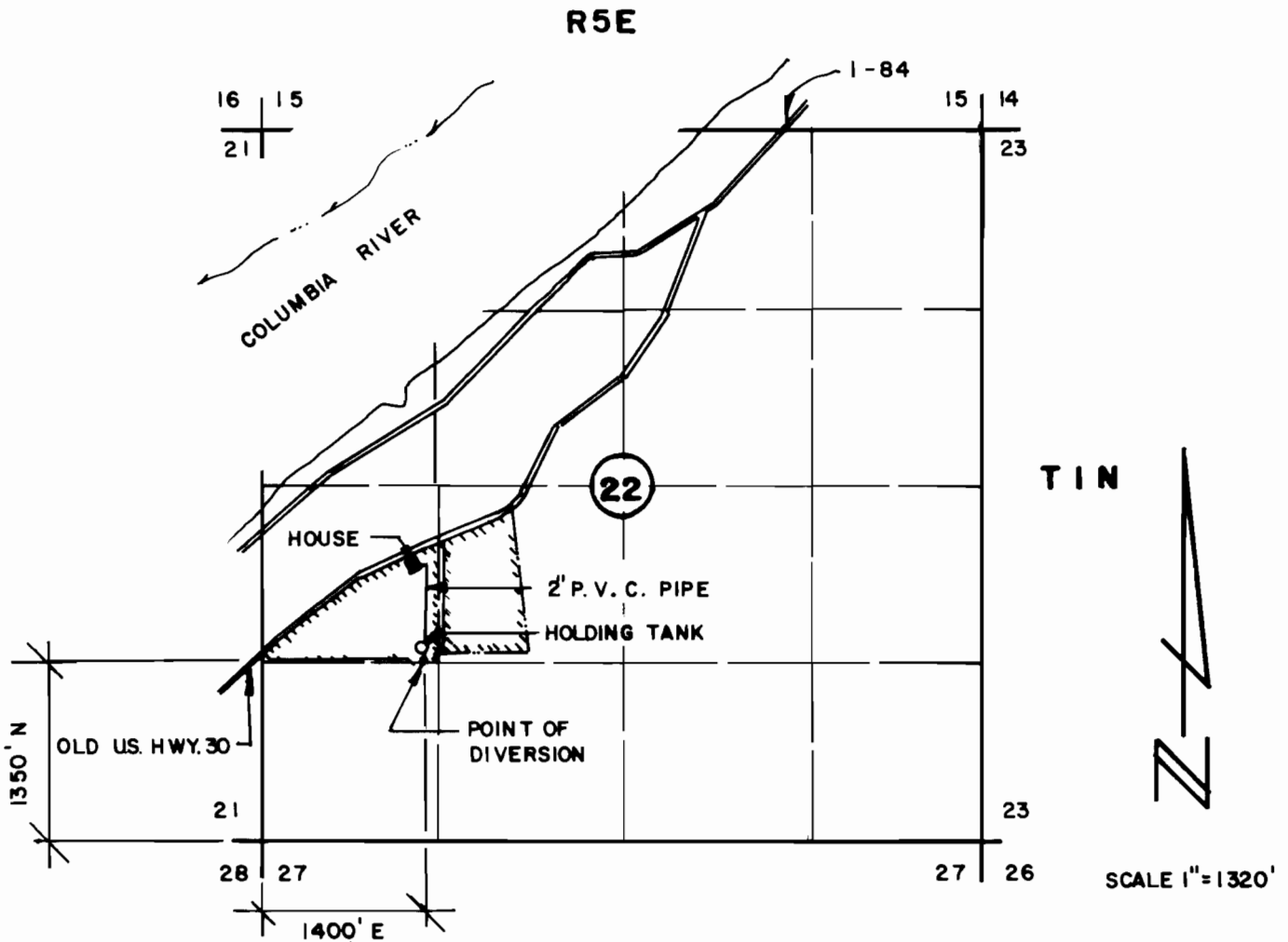

SLATER PROPERTY
POINT OF DIVERSION

NOTE: THIS MAP WAS PREPARED FOR THE PURPOSE OF IDENTIFYING THE LOCATION OF WATER RIGHTS ONLY AND HAS NO INTENT TO PROVIDE DIMENSION OR LOCATION OF PROPERTY OWNERSHIP LINES.

