

T·28S·, R·6 W; W·M·
SECTION 19

REGISTRATION STATEMENT MAP

SCALE 1" = 1320'

RECEIVED

FEB - 4 1993

WATER RESOURCES DEPT.
SALEM, OREGON

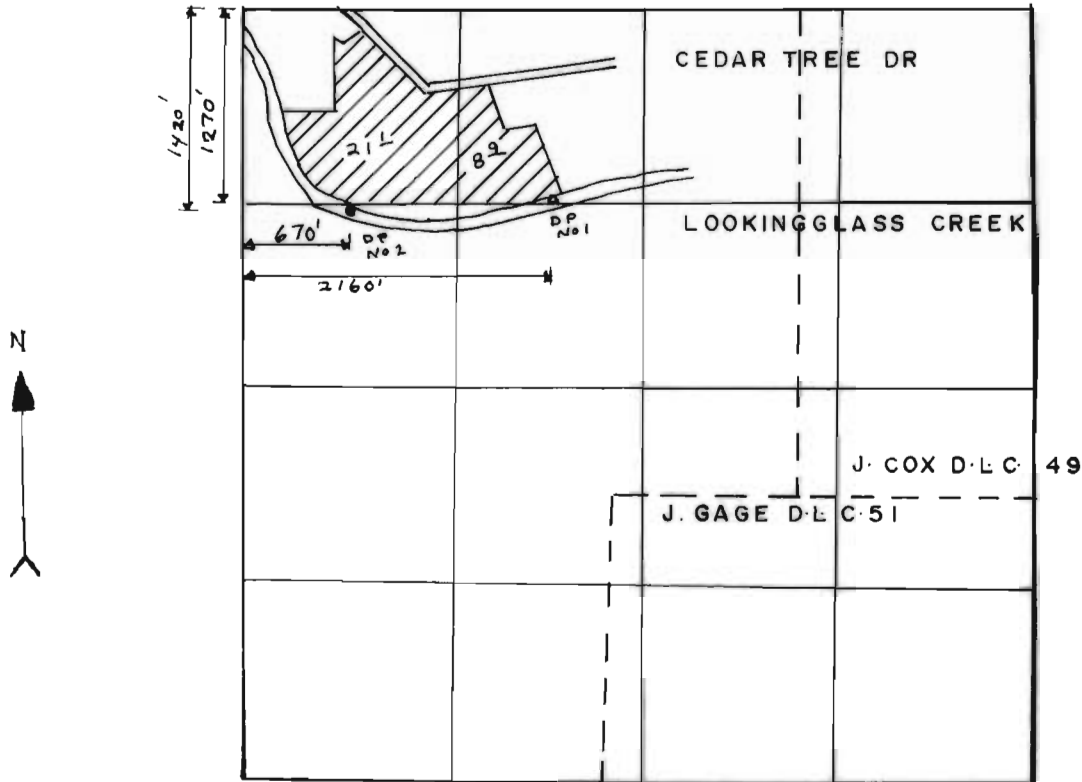

THE PURPOSE OF THIS MAP IS TO IDENTIFY THE LOCATION OF THE WATER RIGHT. IT IS NOT INTENDED TO PROVIDE INFORMATION RELATIVE TO THE LOCATION OF PROPERTY OWNERSHIP BOUNDARY LINES.

UNDER

IN NAME OF
RON LEE ROPP

Surveyed JAN·11 1993, by DUANE KIRBY

