

HIGHEST DIVERSION LOCATION FOR IRRIGATION SYSTEM (ELEV. 345) 340'S, 1050'W, S1/4 COR. SEC. 22, T1S, R1E

200 0 200 400  
SCALE: 1"=400'

NOTE:  
19 CEMETERY SECTION NUMBER  
CONTOUR INTERVAL-25'  
DATUM - USGS.

**RECEIVED**  
DEC 31 1992  
WATER RESOURCES DE  
SALEM, OREGON

DIVERSION LOCATION FOR SECOND IRRIGATION SYSTEM (ELEV. 305) 250'S, 480'W, S1/4 CORNER SEC. 22, T1S, R1E

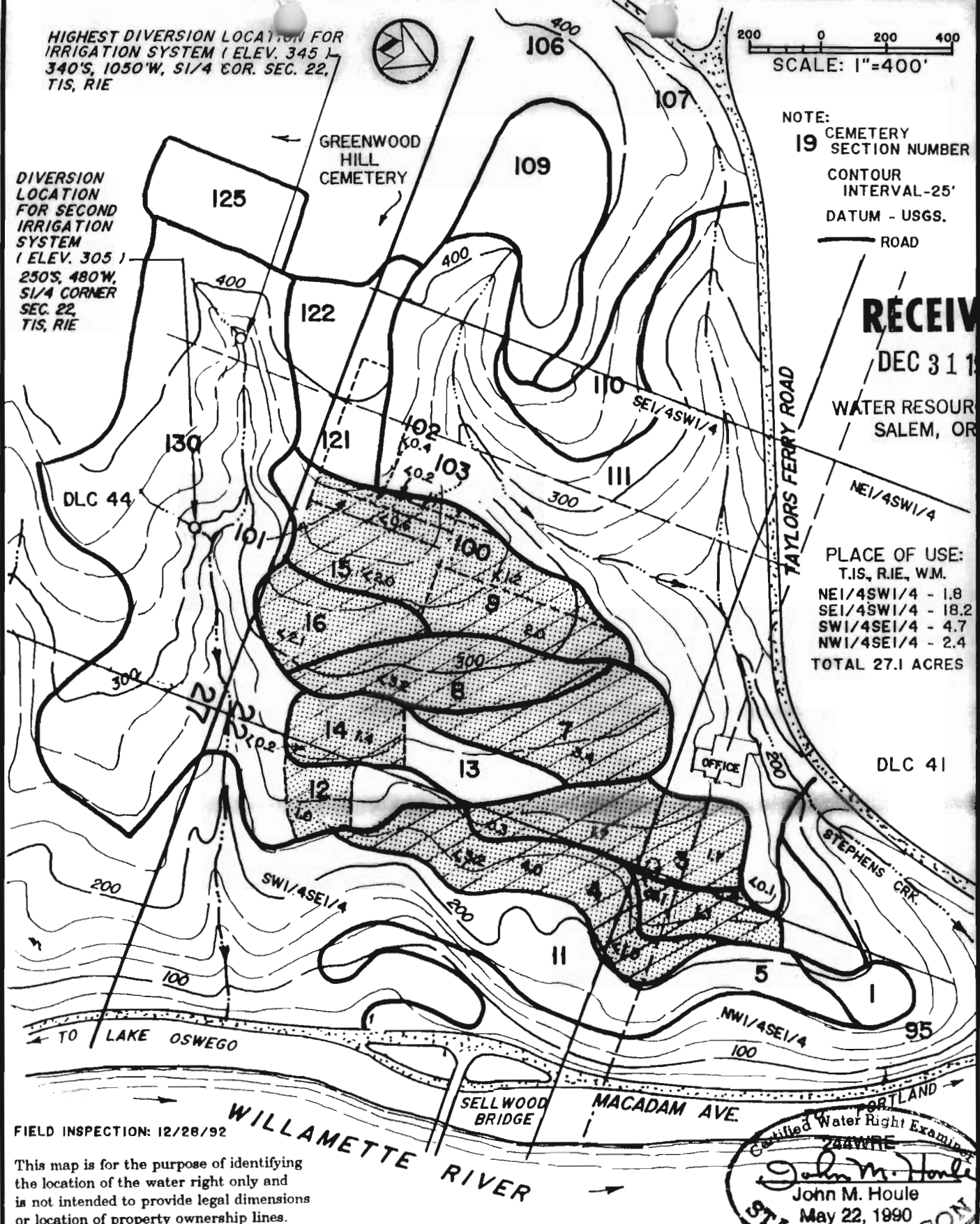

PLACE OF USE:  
T.1S, R.1E, W.M.  
NE1/4SW1/4 - 1.8  
SE1/4SW1/4 - 18.2  
SW1/4SE1/4 - 4.7  
NW1/4SE1/4 - 2.4  
TOTAL 27.1 ACRES

DLC 41

FIELD INSPECTION: 12/28/92

This map is for the purpose of identifying the location of the water right only and is not intended to provide legal dimensions or location of property ownership lines.

Registered Water Right Examiner  
John M. Houle  
John M. Houle  
May 22, 1990  
STATE OF OREGON

Surface Water Registration Statement  
Pre-1909 Vested Water Right Claim  
**MAP**

Registrant: River View Cemetery Association  
8421 S.W. Macadam Avenue  
Portland, Oregon 97291

**otak**  
Incorporated  
17355 S.W. Boones Ferry Rd., Lake Oswego, OR 97035 (503) 835-3618  
1011 8th Street, Vancouver, WA 98660 (206) 565-0257  
25 Central Way, #305, Kirkland, WA 98033 (206) 822-4446

L.4217.W00

246-4251

COLUMBIA BLUEPRINT & SUPPLY